

# Medical Leadership Organization Charts

## Table of Contents



Island Health

### Acute Care

Cowichan District Hospital (CDH)

North Island Hospital – Campbell River (CRH)

North Island Hospital – Comox Valley (CVH)

Lady Minto Hospital (LMH)

Port McNeill Hospital, Port Hardy Hospital, & Cormorant Island Hospital

Nanaimo Regional General Hospital (NRGH)

Royal Jubilee Hospital (RJH)

Saanich Peninsula Hospital (SPH)

Tofino General Hospital (TGH)

Victoria General Hospital (VGH)

West Coast General Hospital (WCGH)

### Community

Campbell River

Comox Valley

Cowichan Valley

Greater Nanaimo

North Island

Oceanside

Port Alberni & West Coast

Saanich Peninsula, Gulf Islands, & Western Communities

Greater Victoria

### Departments

Anesthesiology, Pain & Perioperative Medicine

Emergency Medicine

Family Physicians

Imaging Medicine

# Medical Leadership Organization Charts

## Table of Contents



**Island Health**

### Departments

Laboratory Medicine, Pathology, & Medical Genetics

Medicine

Midwifery

Nurse Practitioners

Obstetrics & Gynecology

Pediatrics

Psychiatry

Surgery

### Standalone Divisions

Addictions Medicine

Critical Care

Hospitalist & Family Practice Inpatient Care

Palliative & End of Life Care

Public Health & Preventative Medicine

Trauma

### Programs

Access & Flow

Ambulatory Care

Medication Systems, Medical Informatics & Chief Medical Information Officer

Long Term Care

Medical & Academic Affairs

Seniors Health, Geriatric Services & Community

Quality, Research, & Innovation

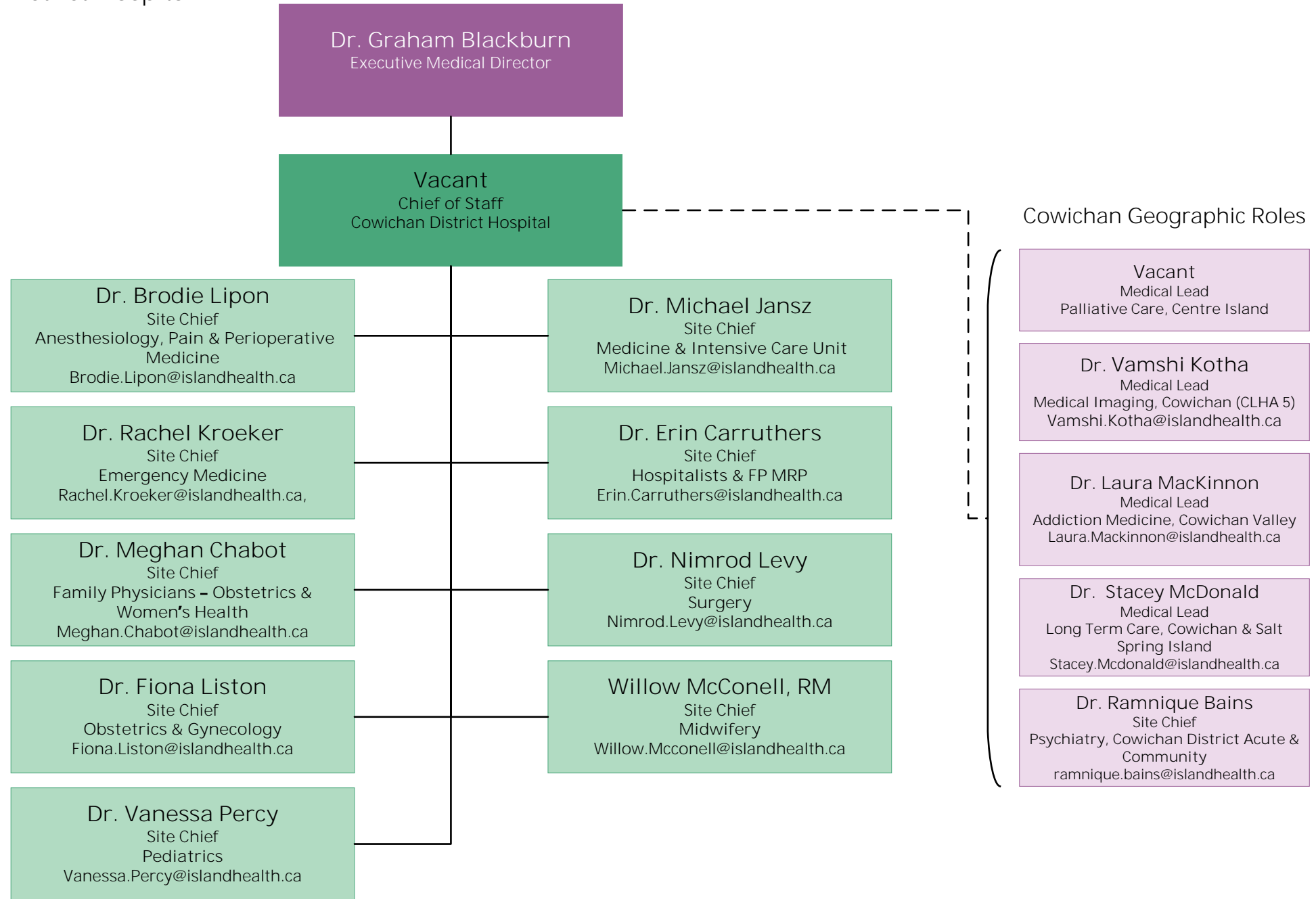

# North Island Hospital - Campbell River

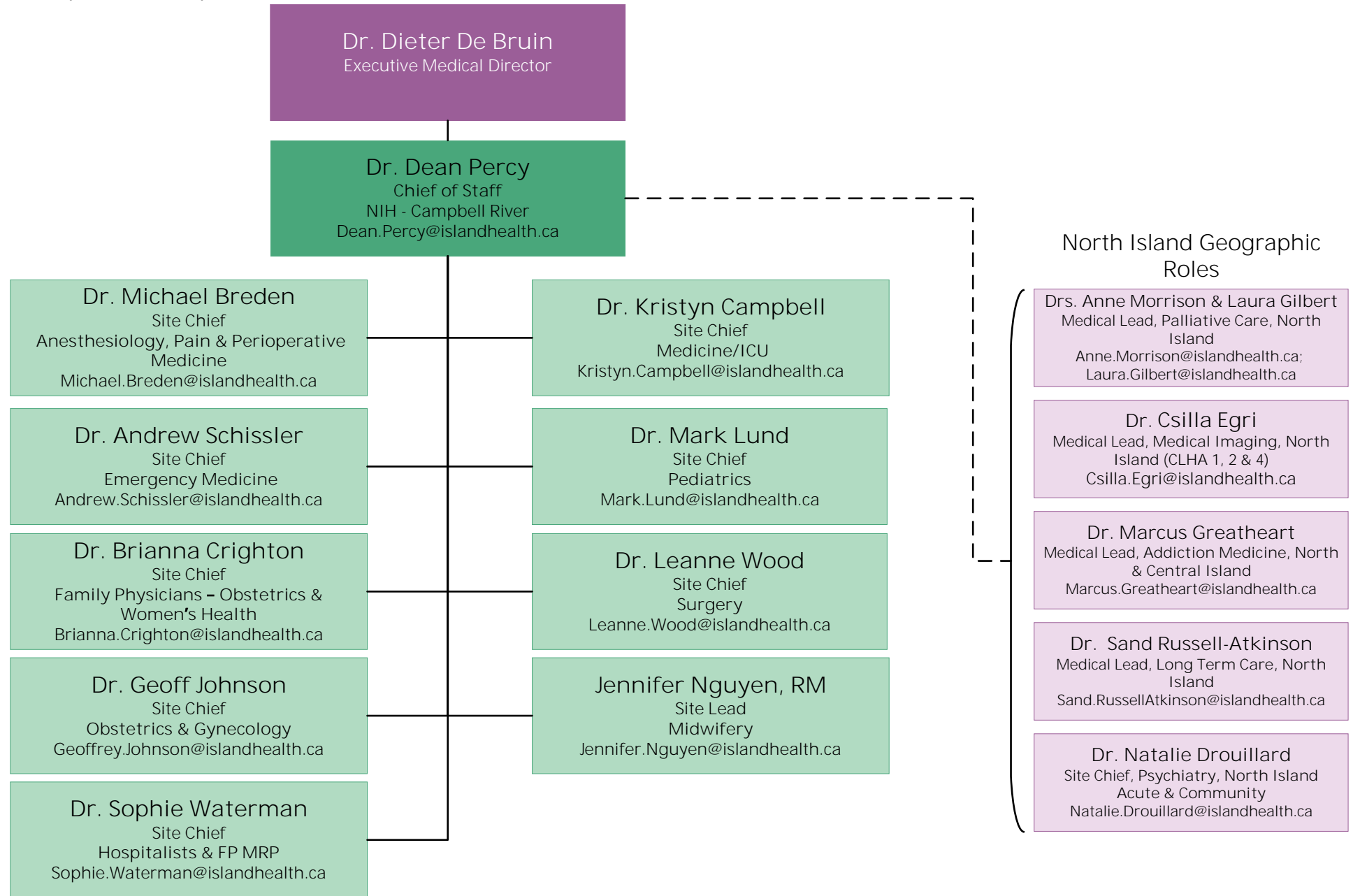

# North Island Hospital – Comox Valley

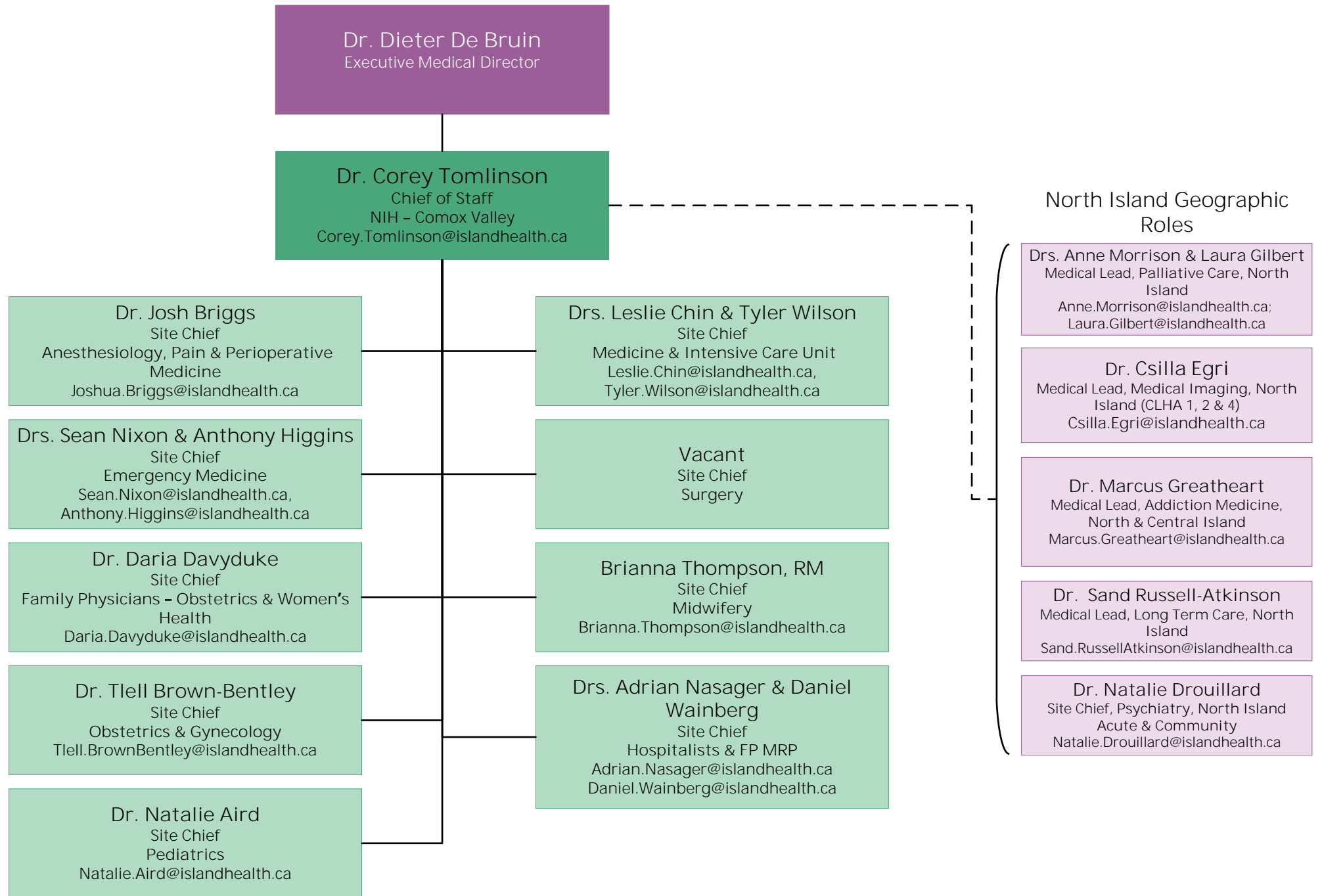

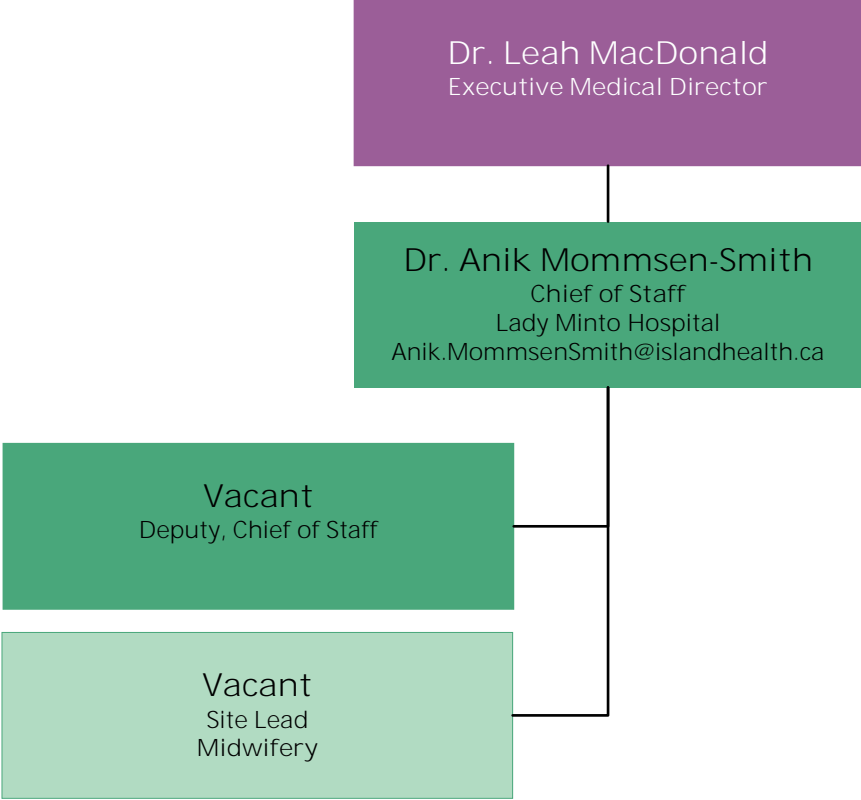

Port McNeill Hospital, Port Hardy Hospital, Cormorant Island Hospital

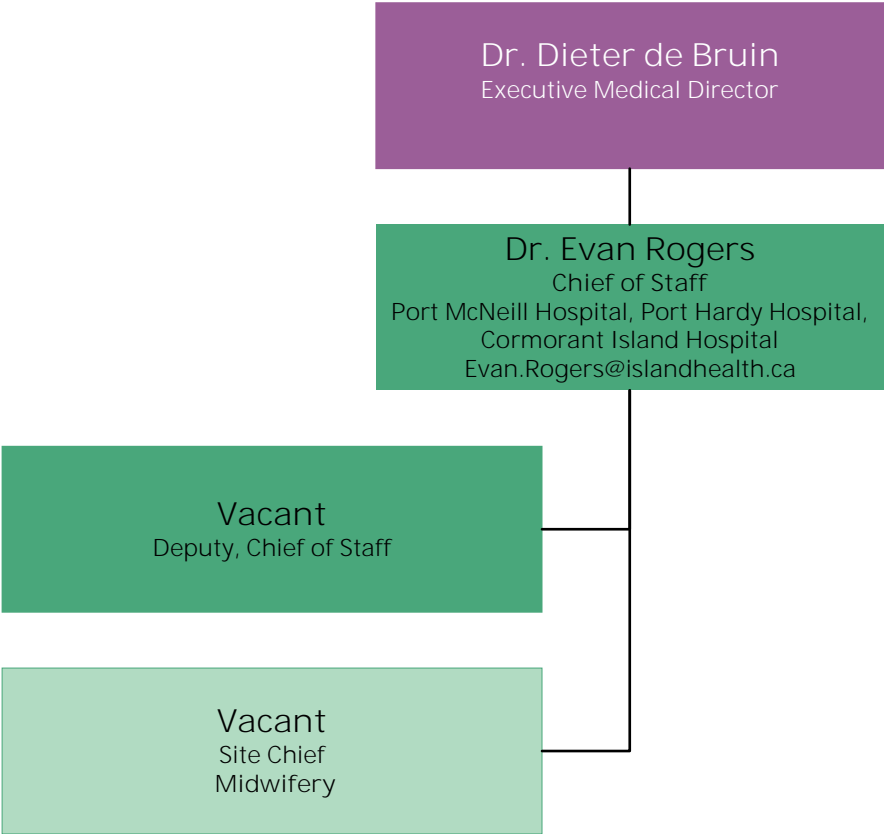

# Nanaimo Regional General Hospital

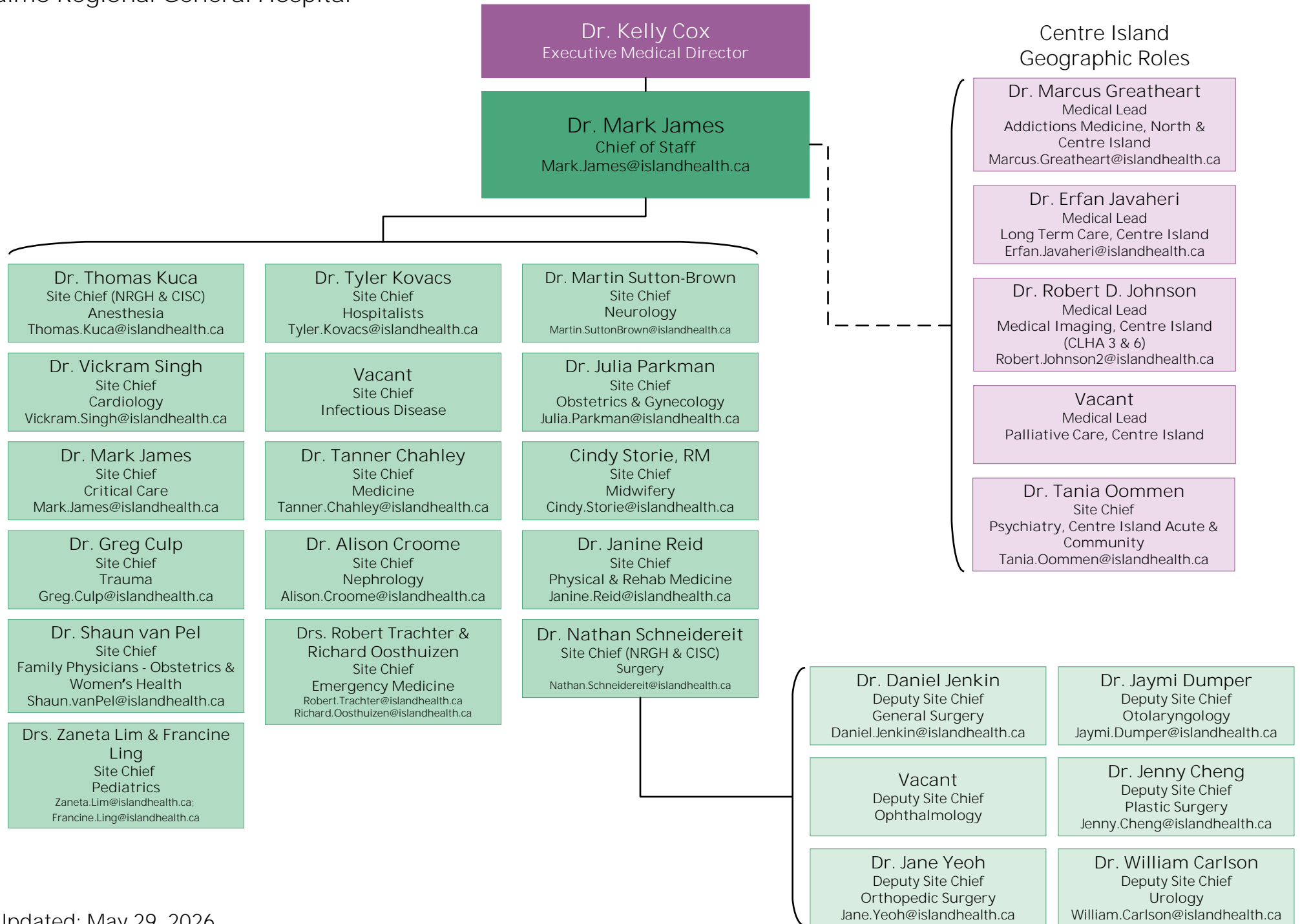

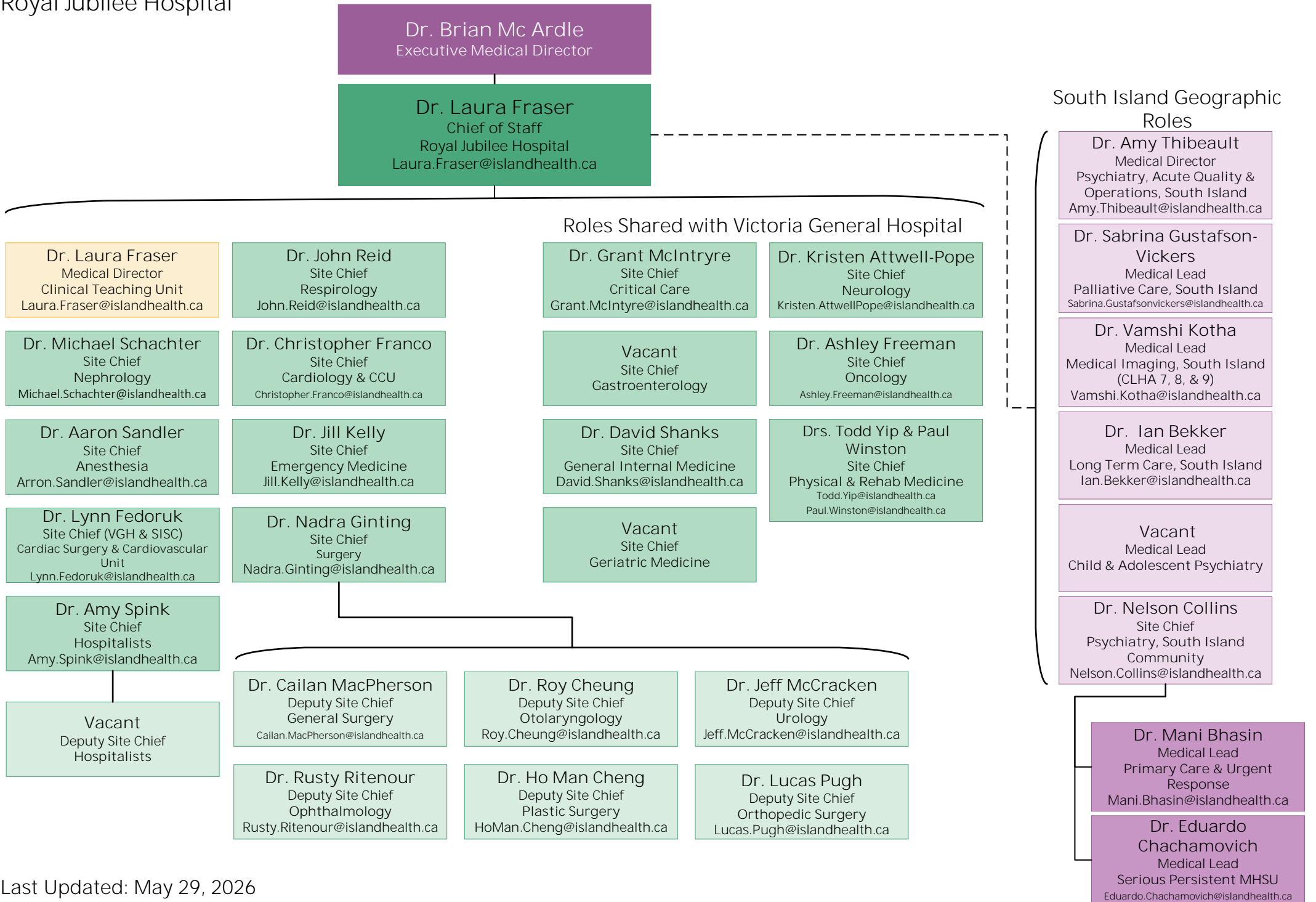

# Saanich Peninsula Hospital

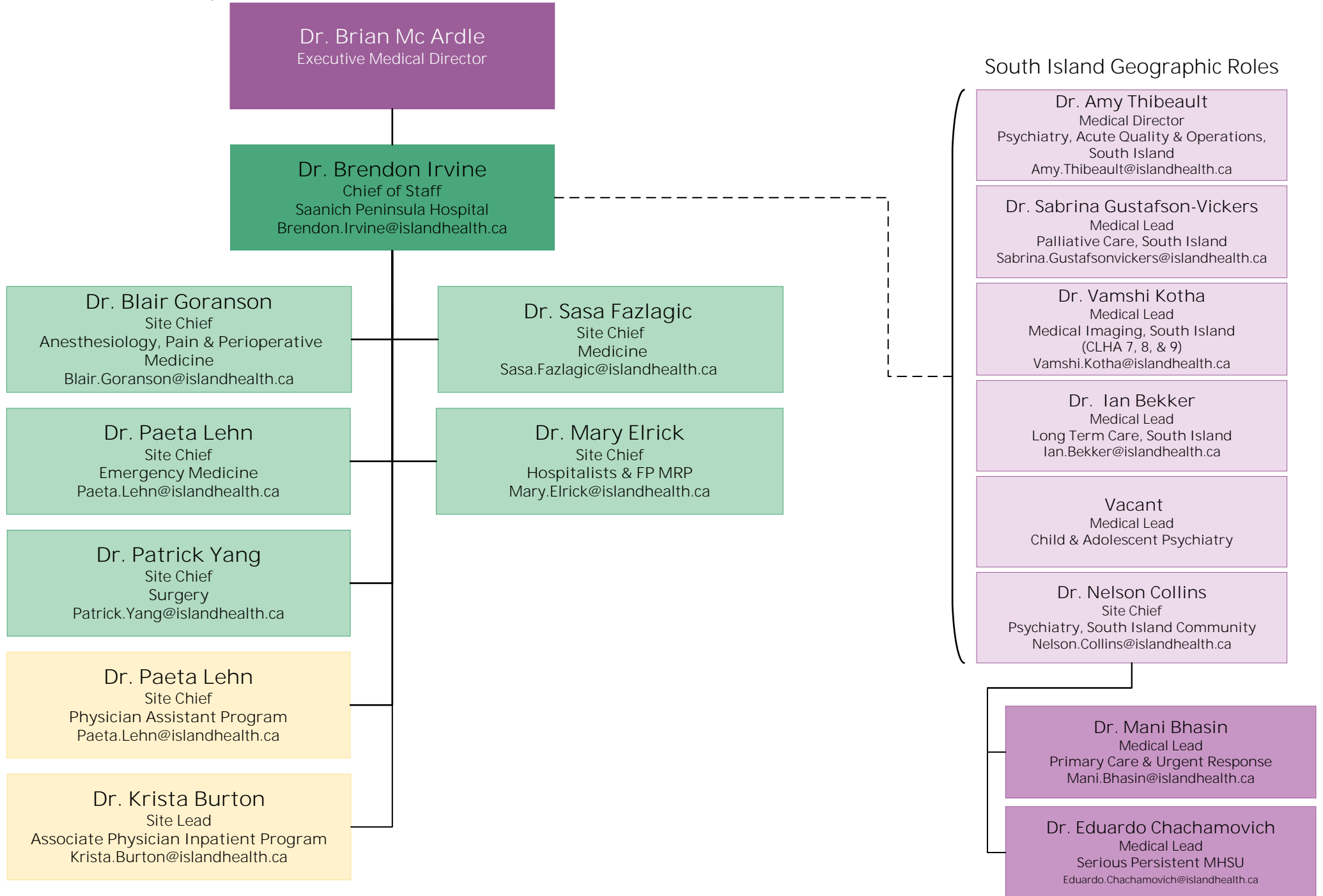

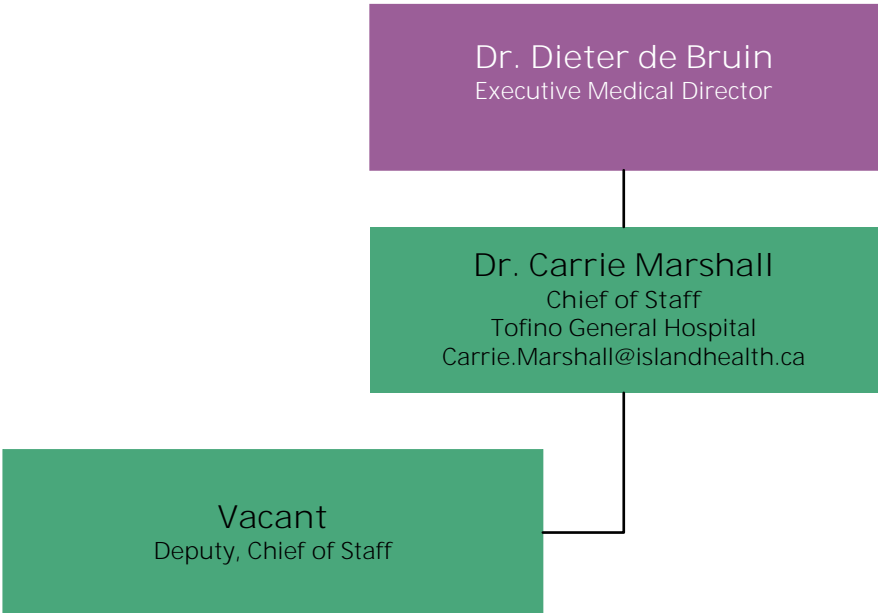

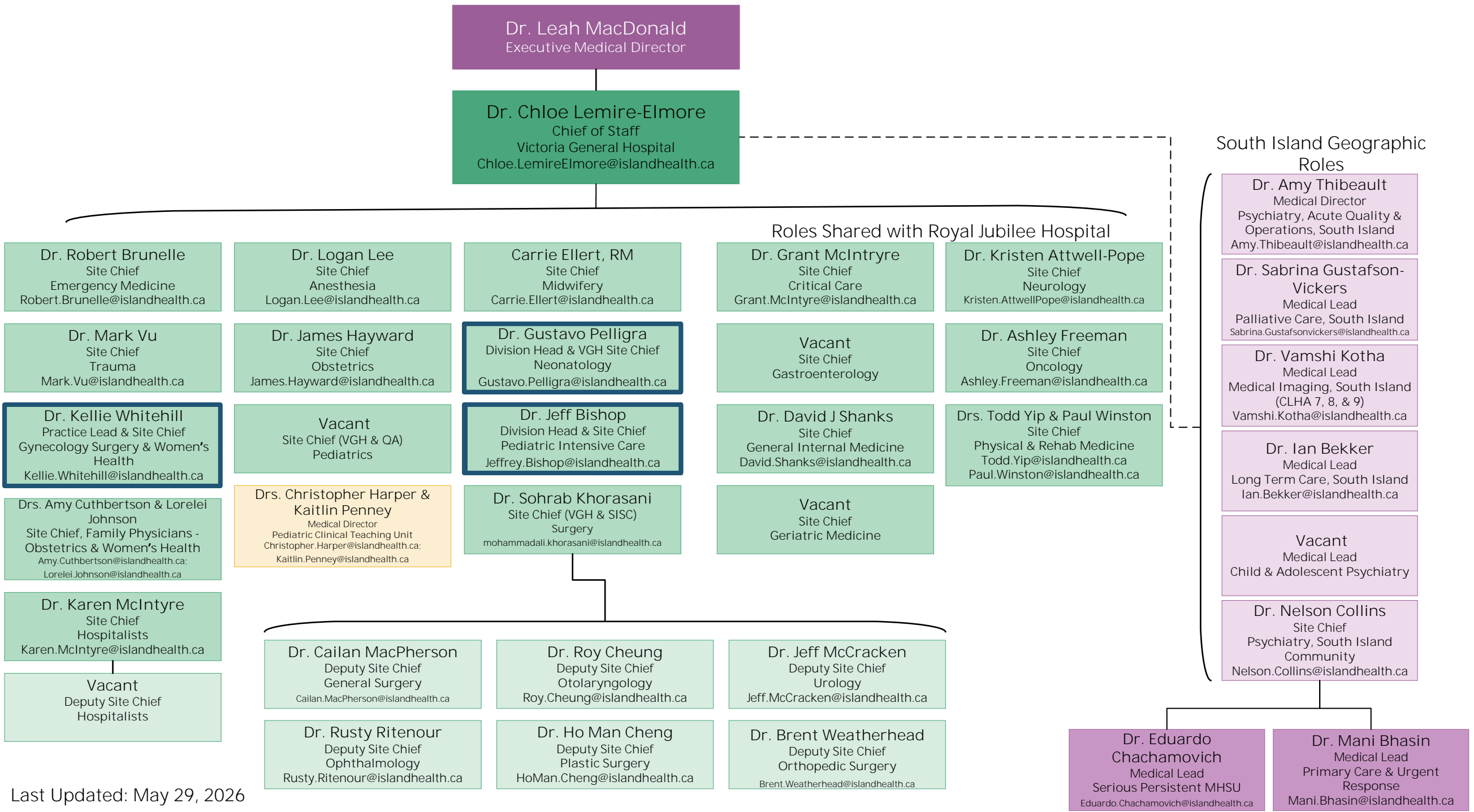

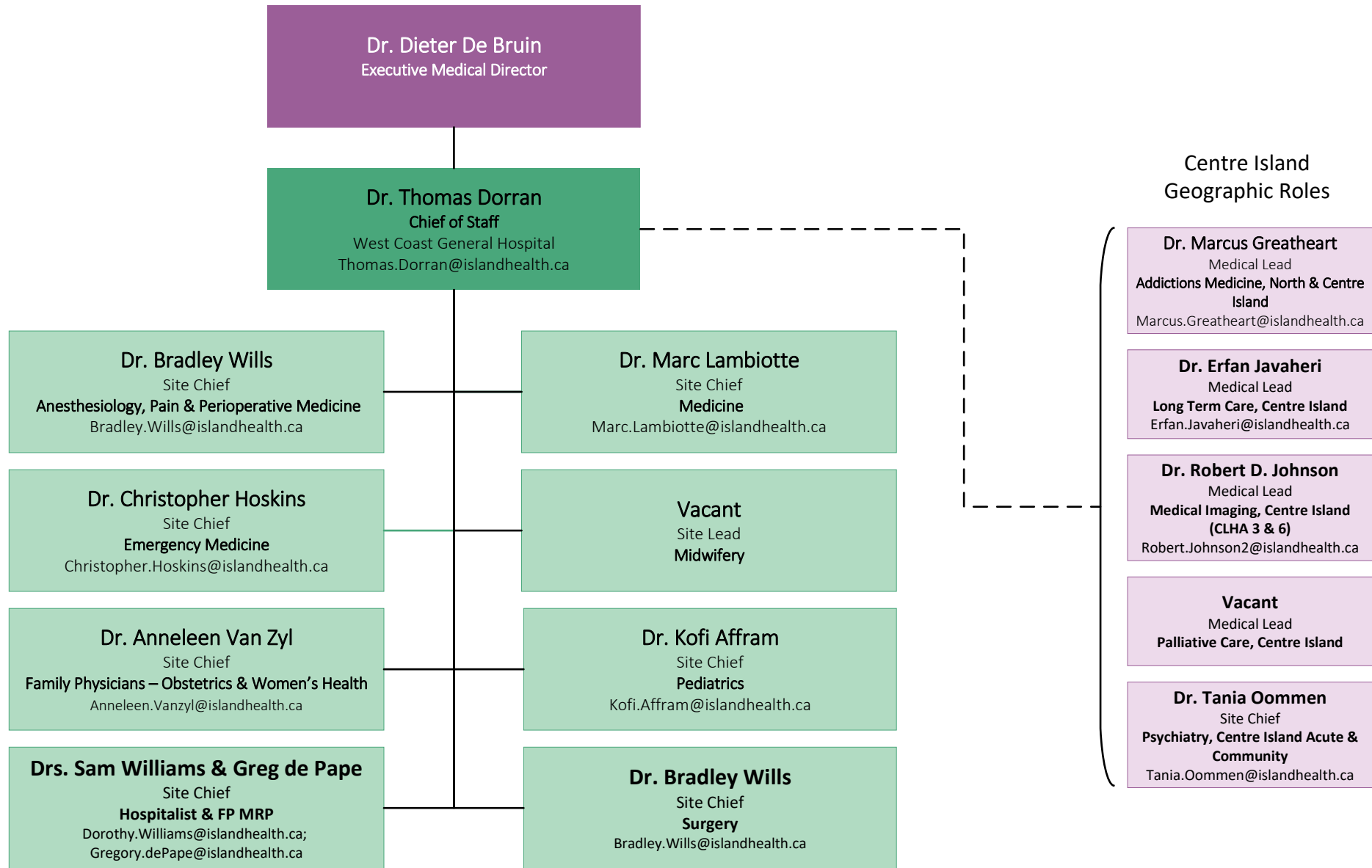

# Community – Campbell River

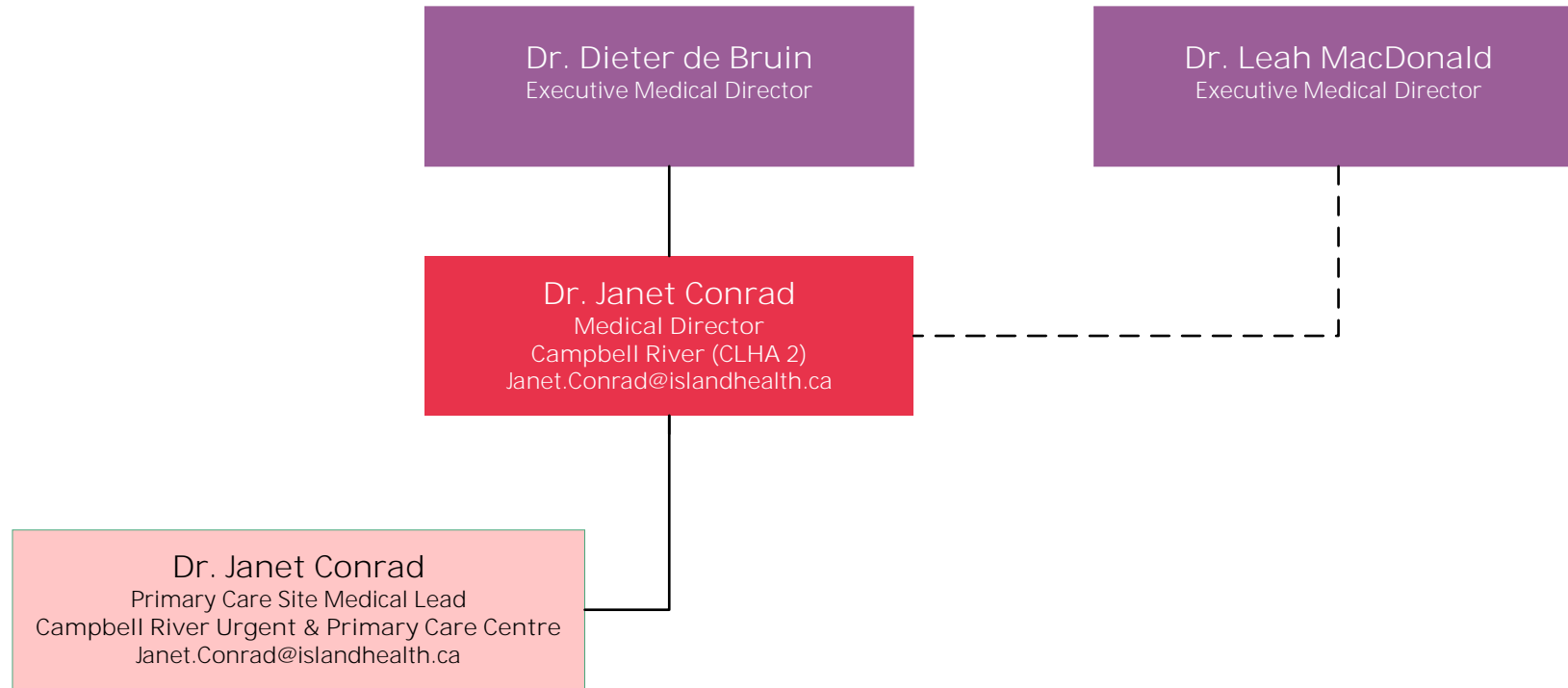

Community – Comox Valley

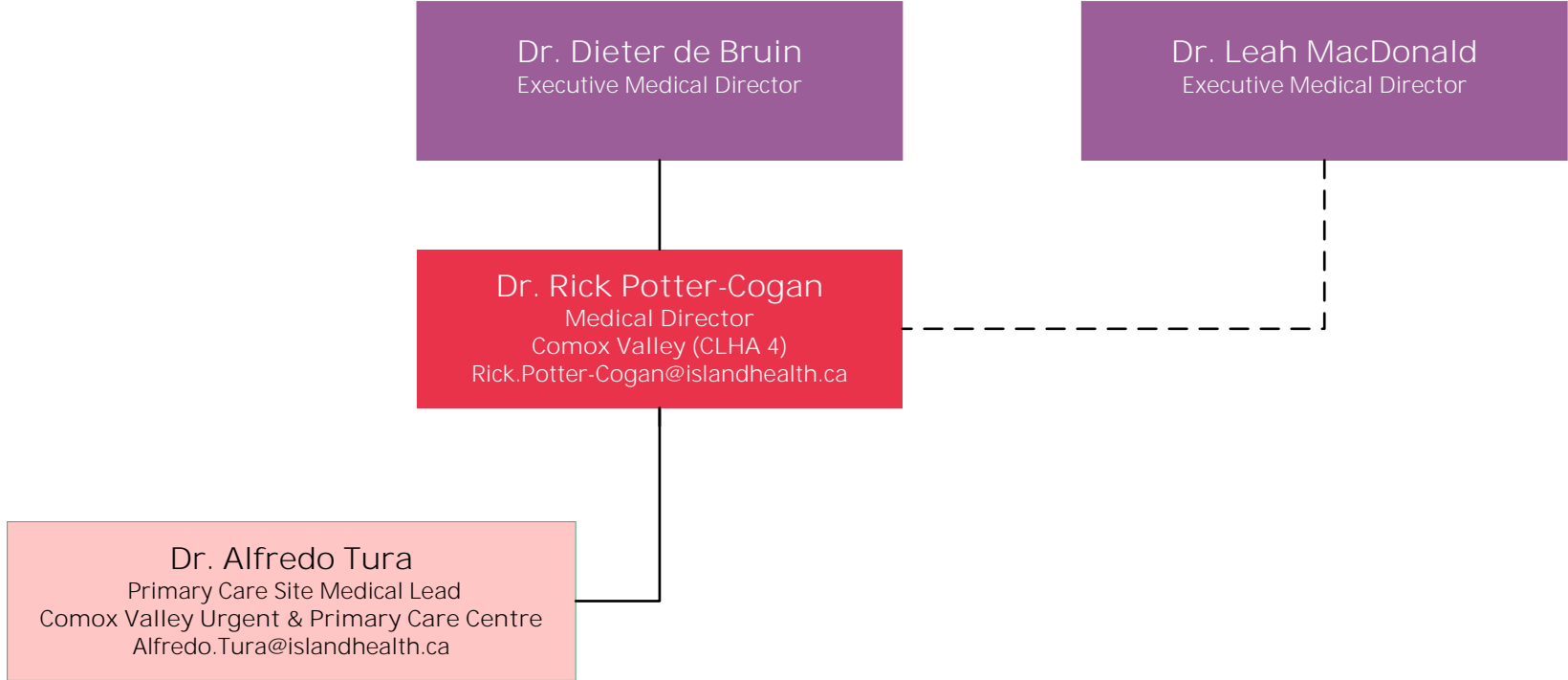

# Community – Cowichan Valley

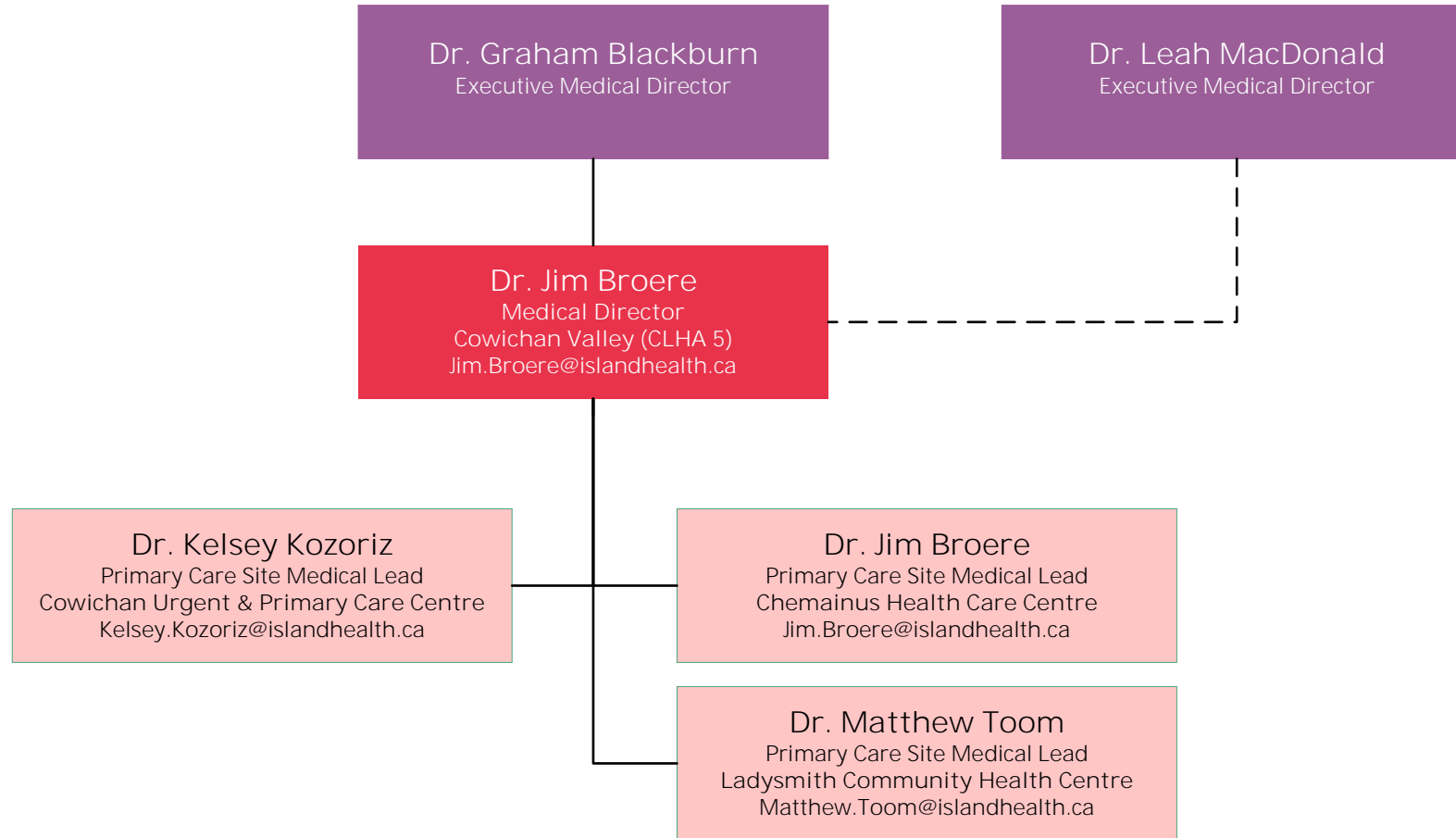

# Community – Greater Nanaimo

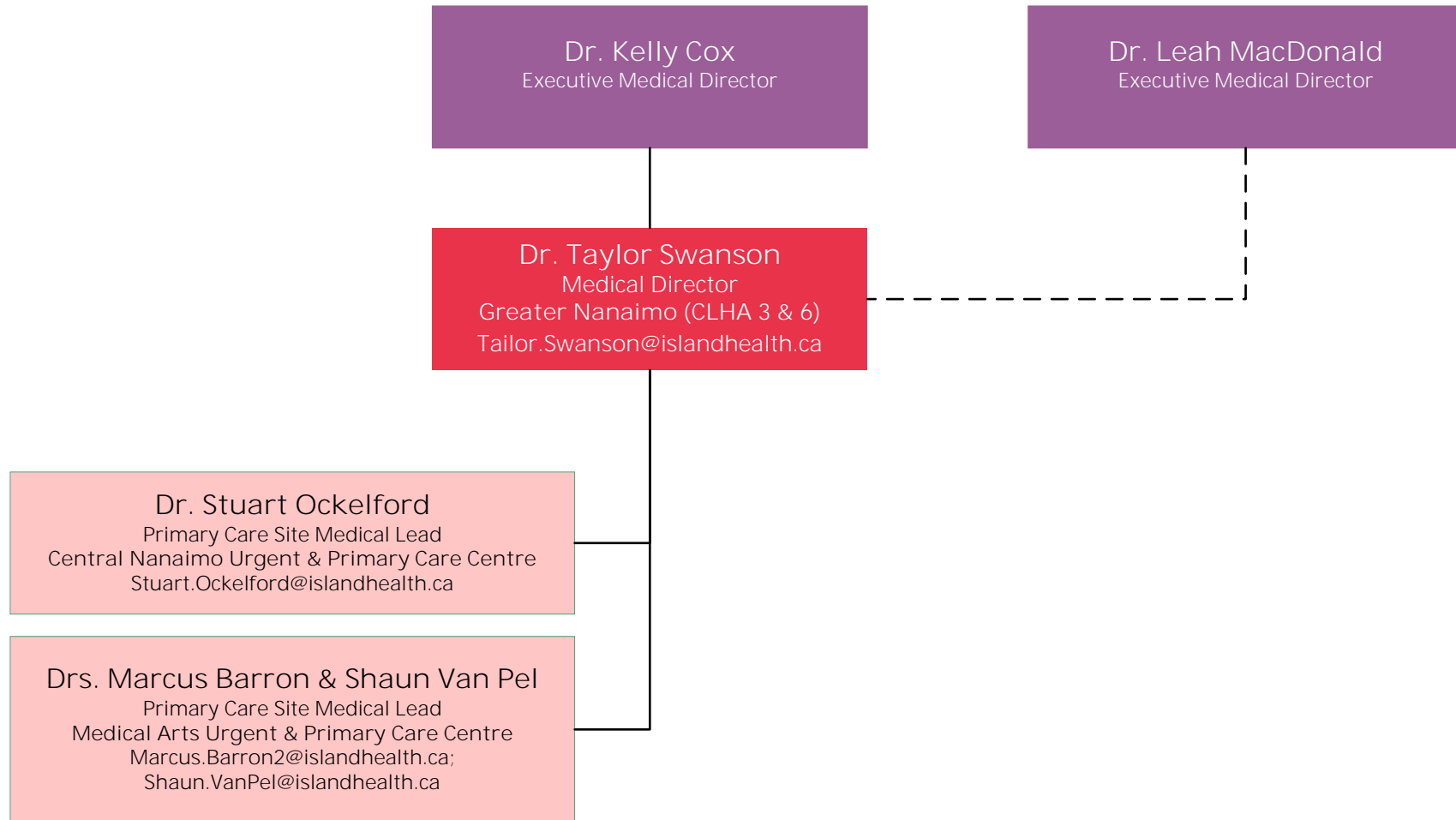

# Community – North Island

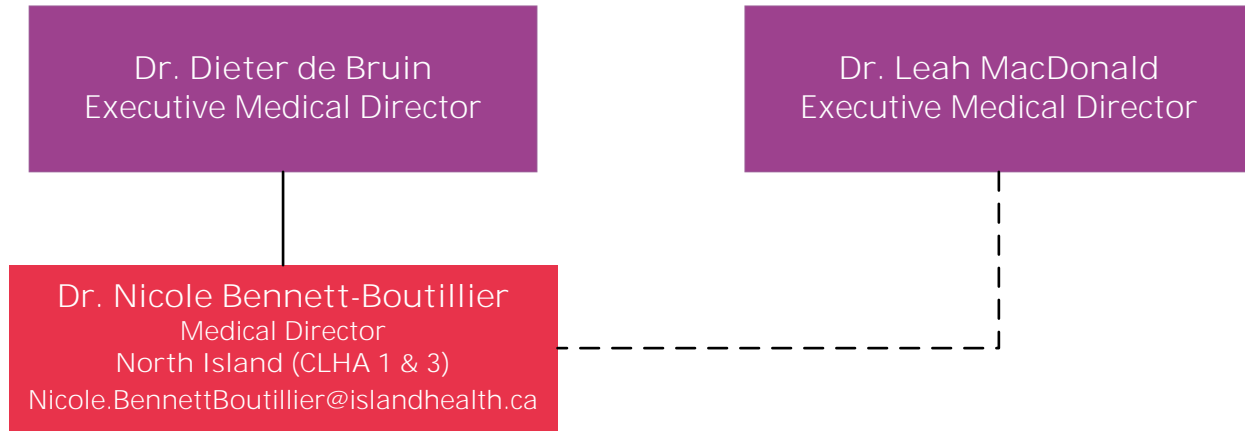

Community – Oceanside

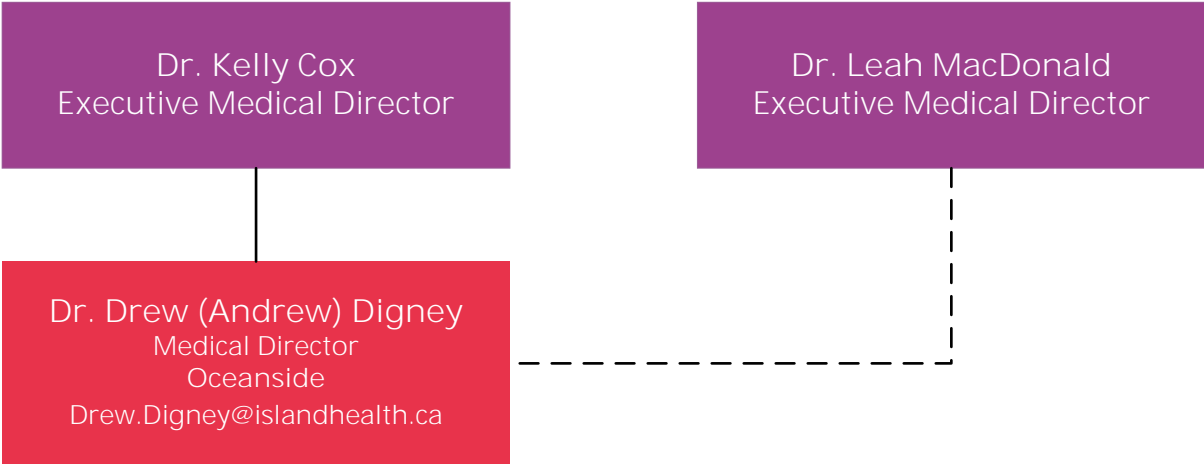

Community – Port Alberni & West Coast

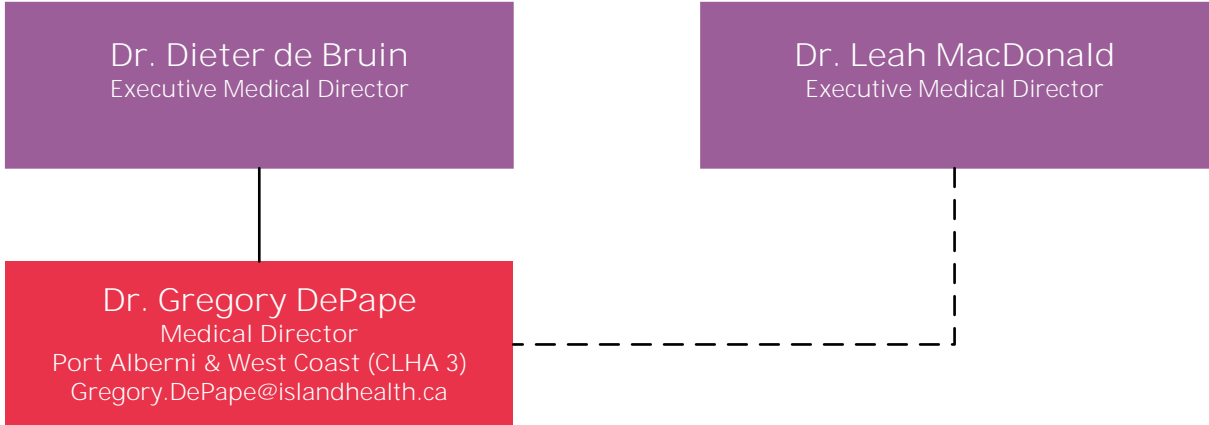

Community – Saanich Peninsula, Gulf Islands & Western Communities

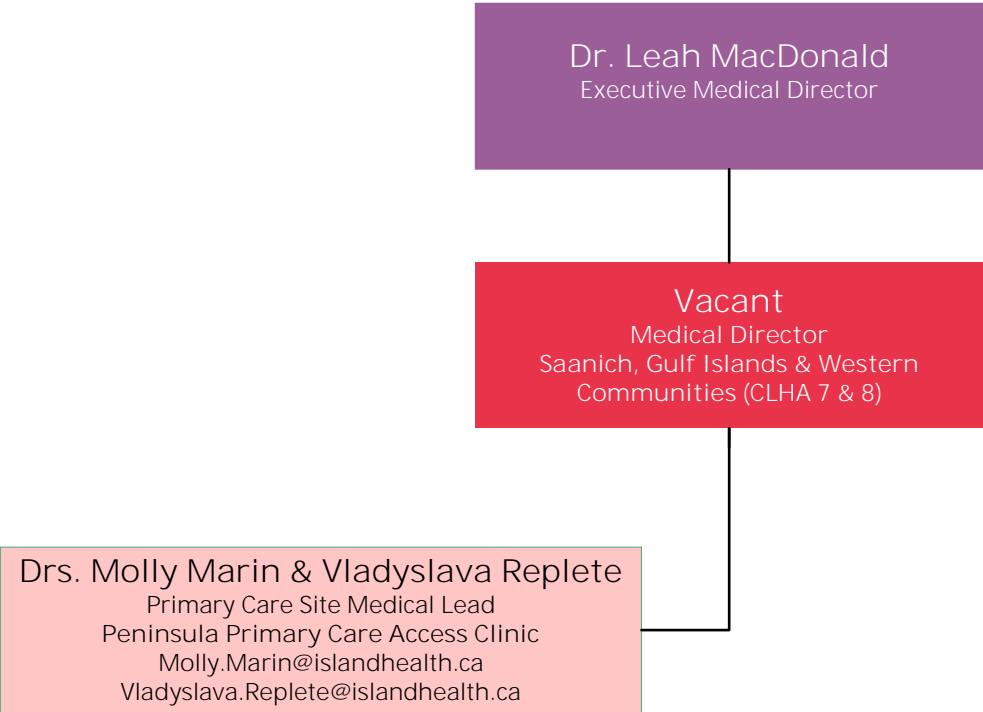

# Community – Greater Victoria

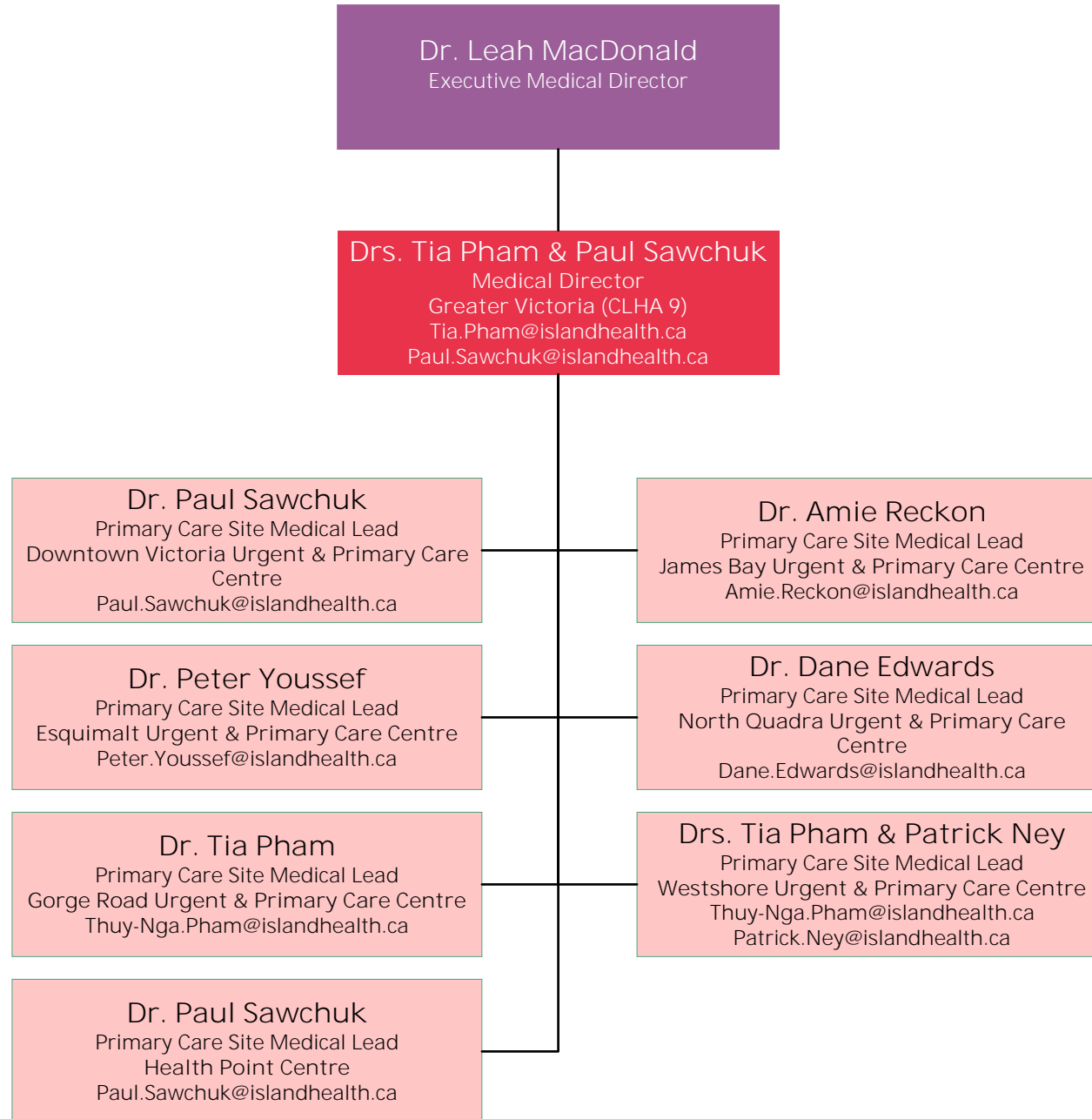

# Department of Anesthesiology, Pain & Perioperative Medicine

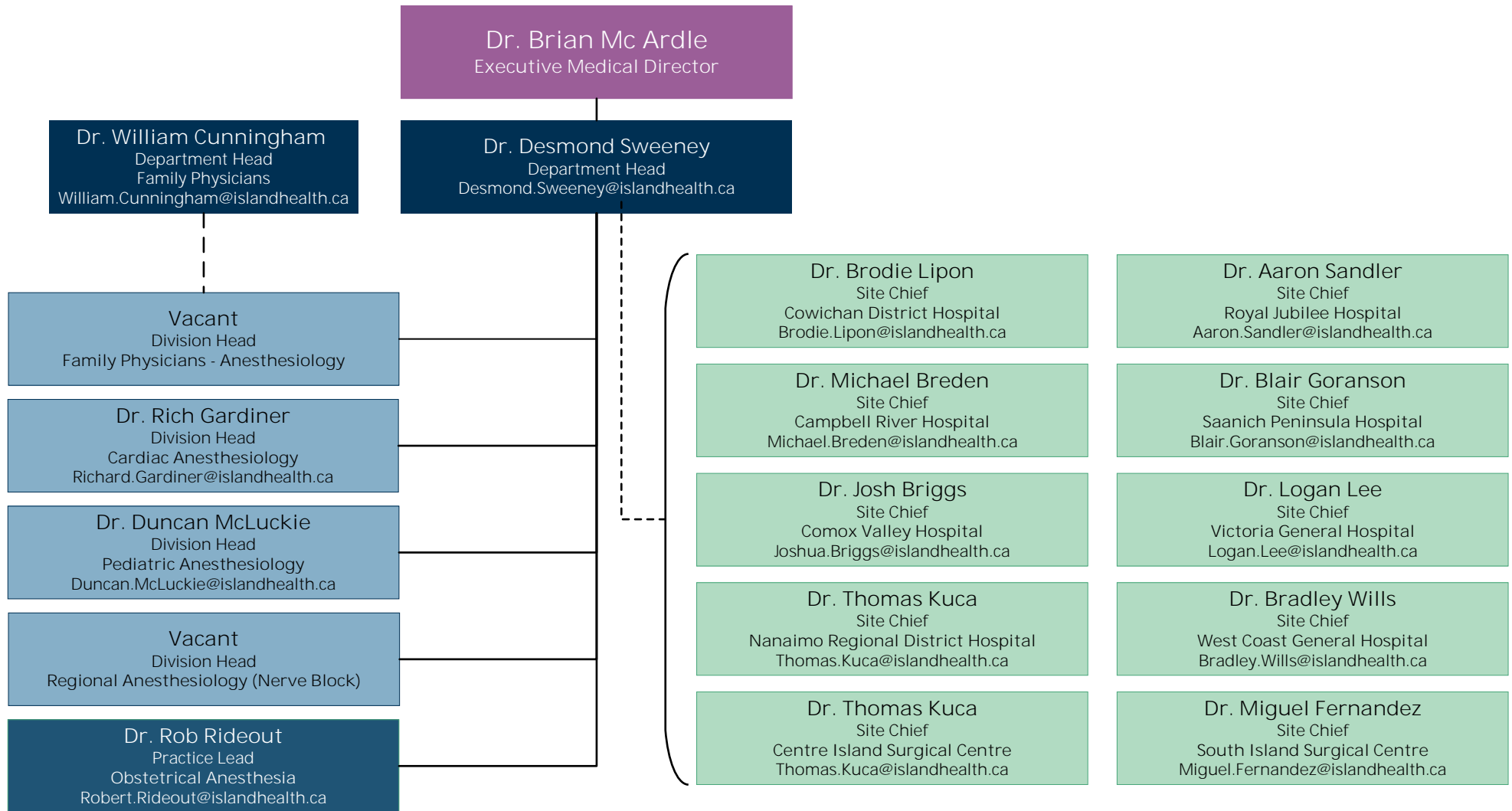

# Department of Emergency Medicine

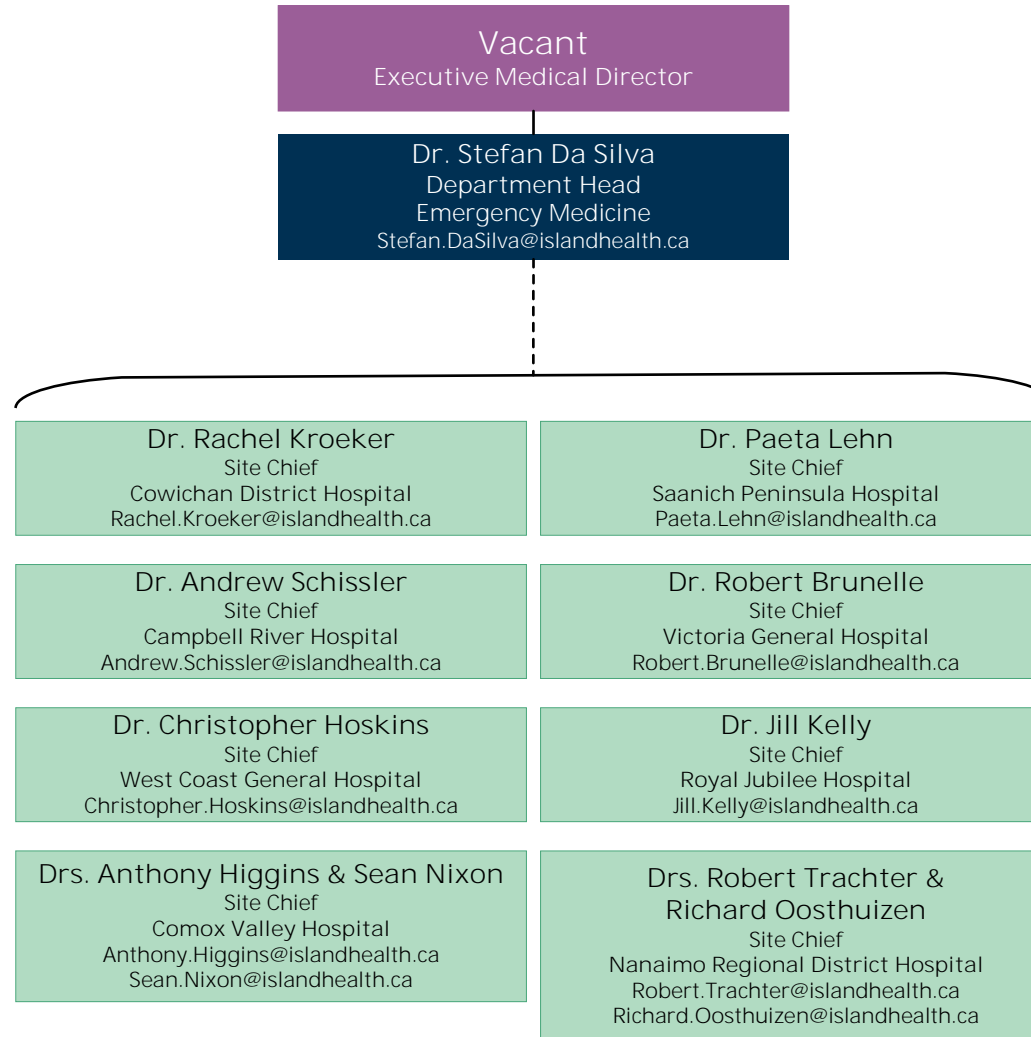

# Department of Family Physicians

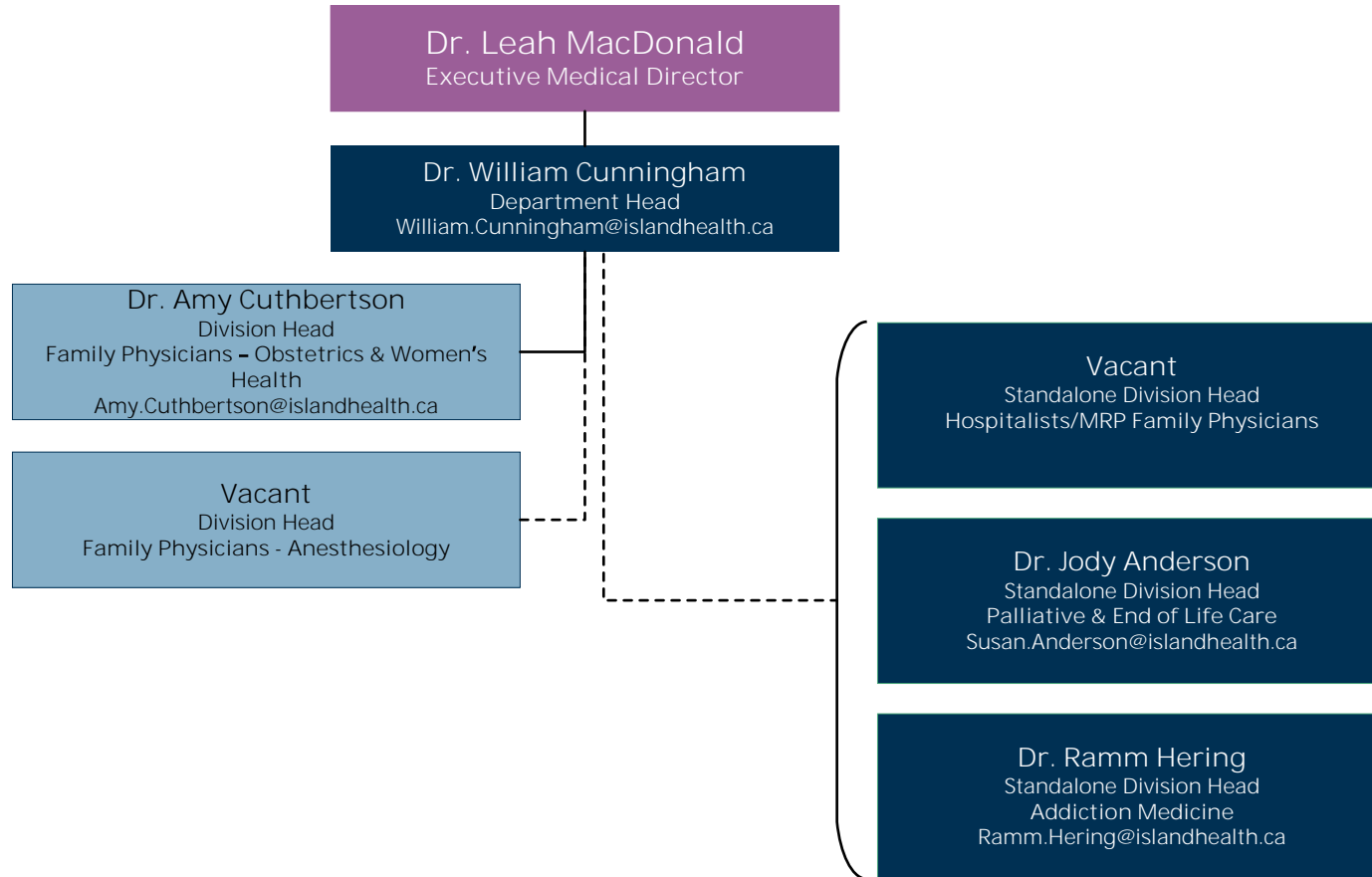

# Department of Imaging Medicine

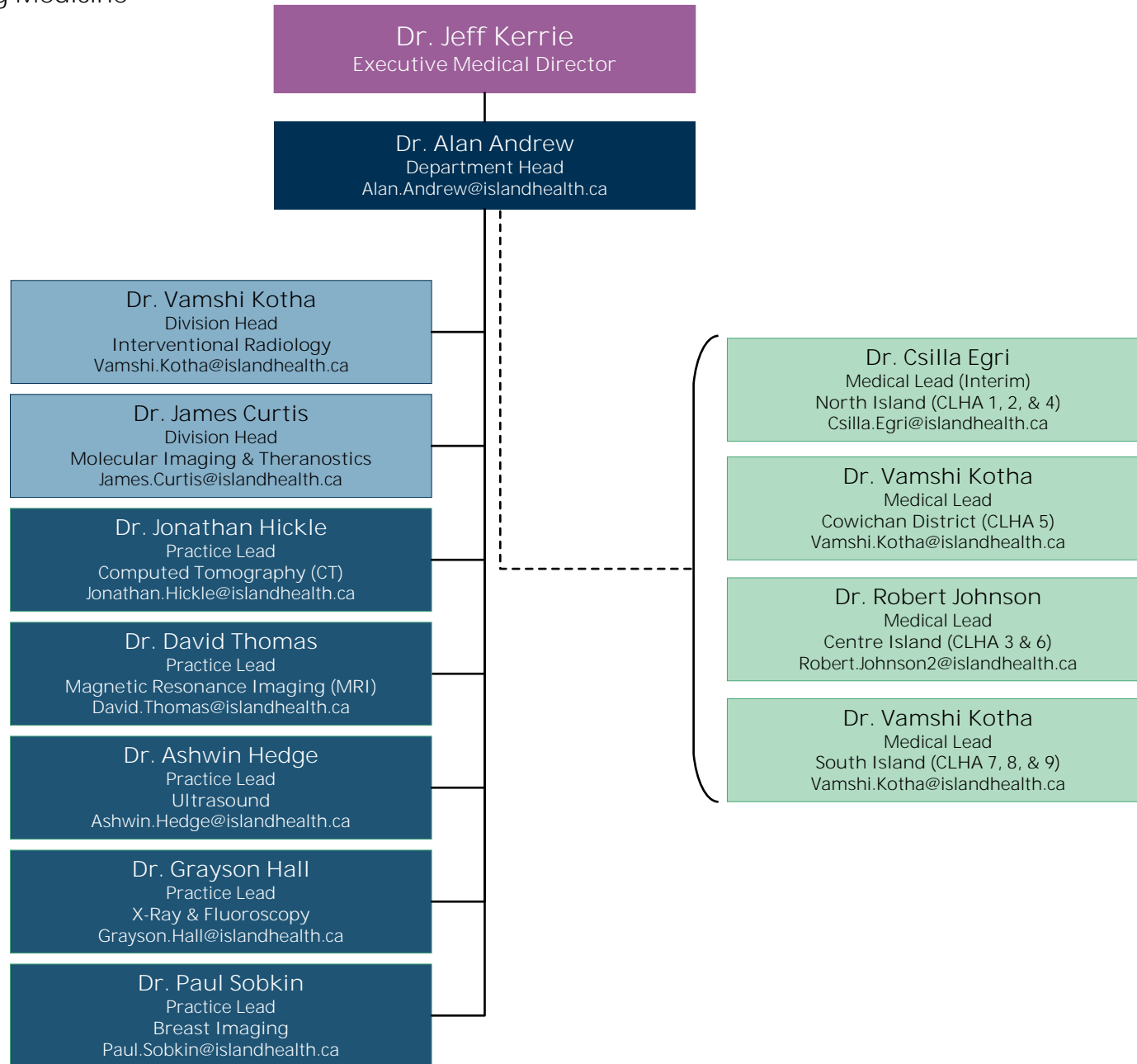

# Department of Laboratory Medicine, Pathology, and Medical Genetics

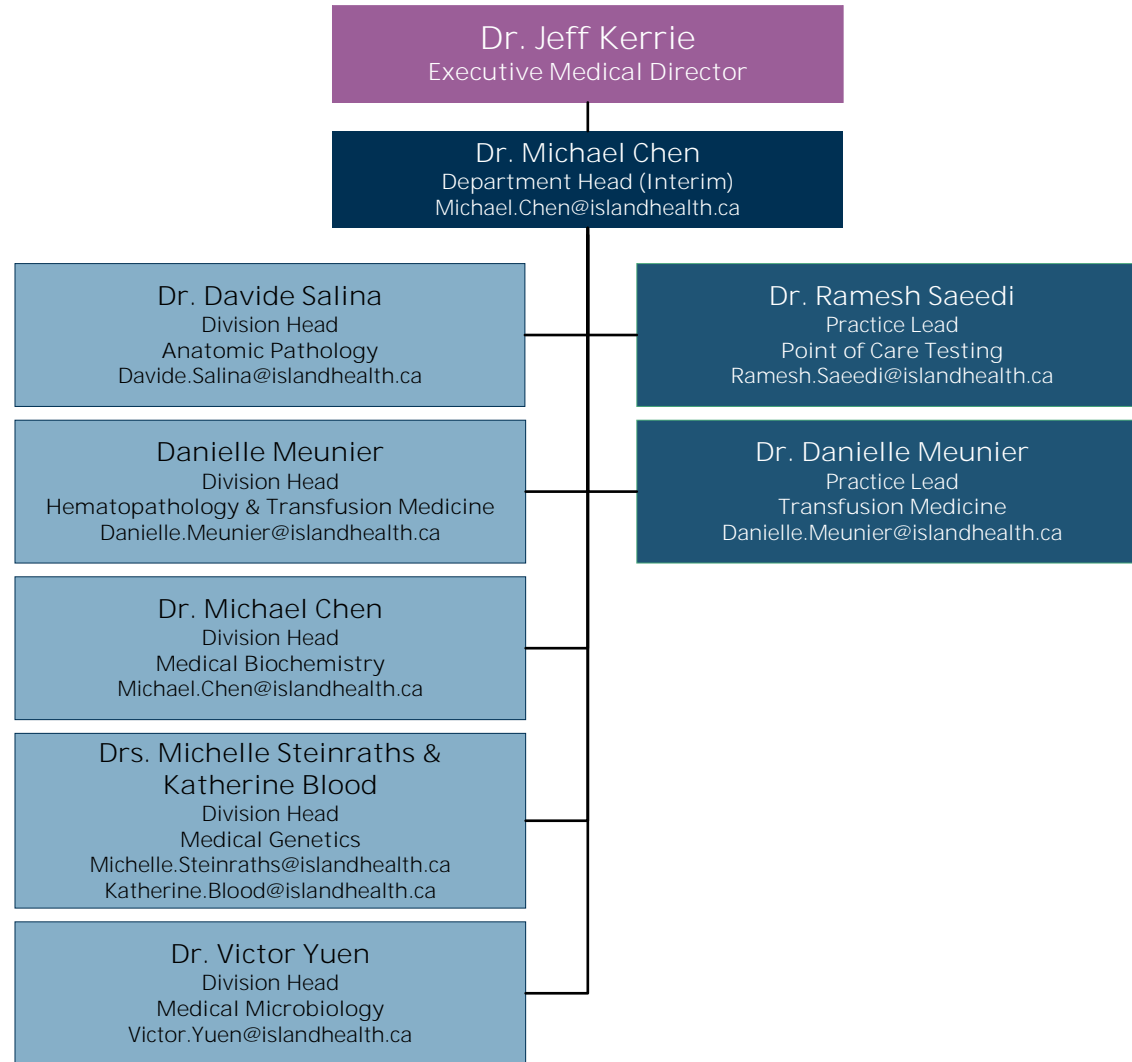

Department of Medicine

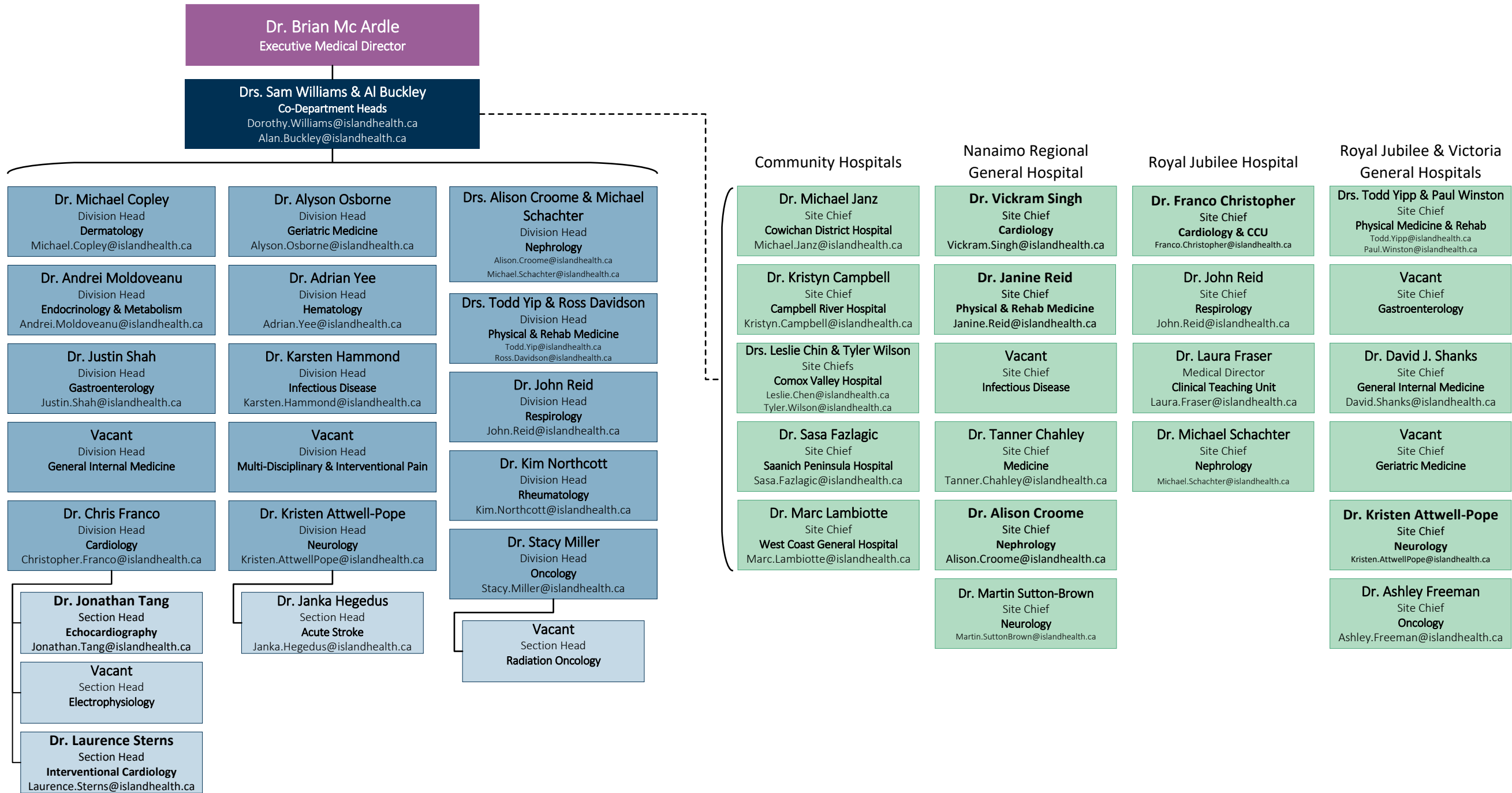

# Department of Midwifery

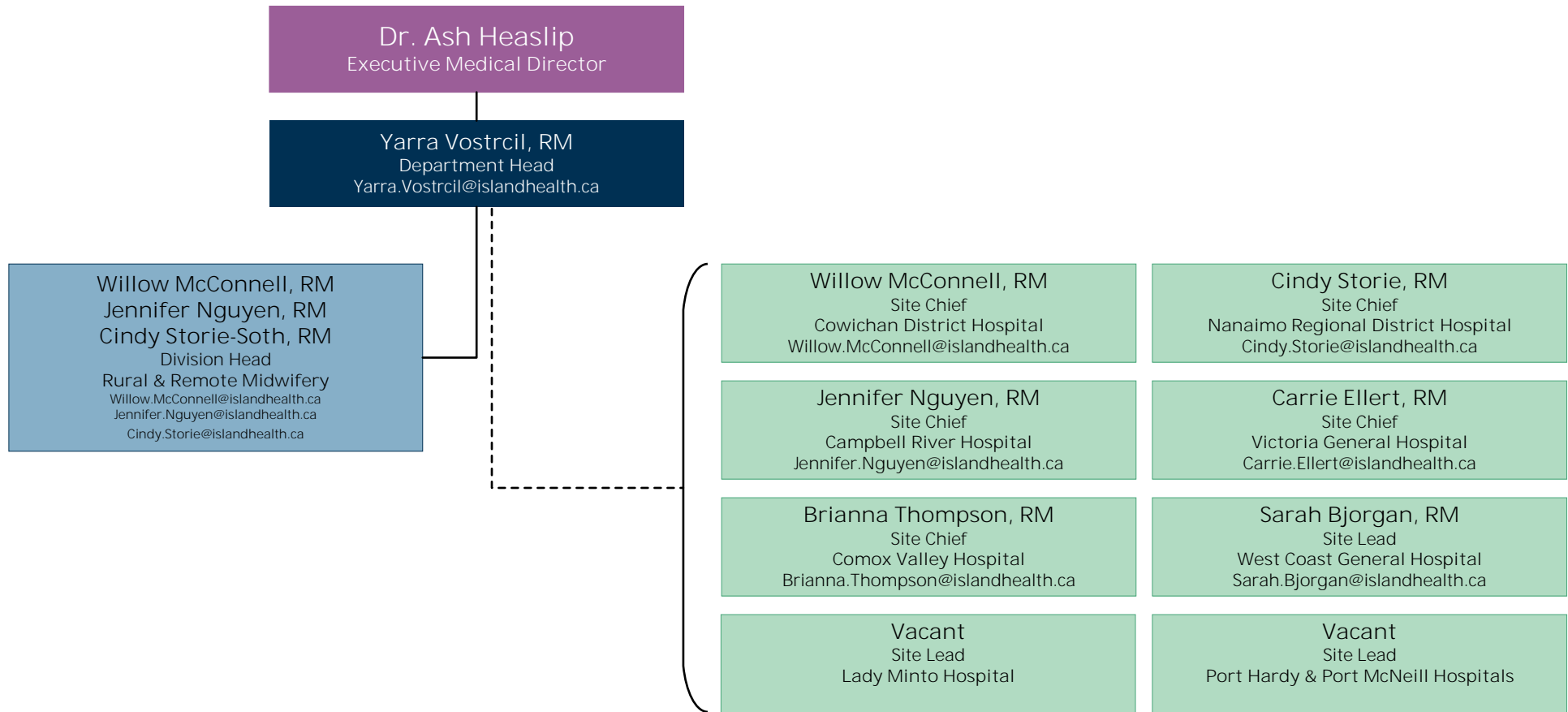

# Department of Nurse Practitioners

Chaundra Willms, NP  
Department Head  
[Chaundra.Willms@islandhealth.ca](mailto:Chaundra.Willms@islandhealth.ca)

# Department of Obstetrics & Gynecology

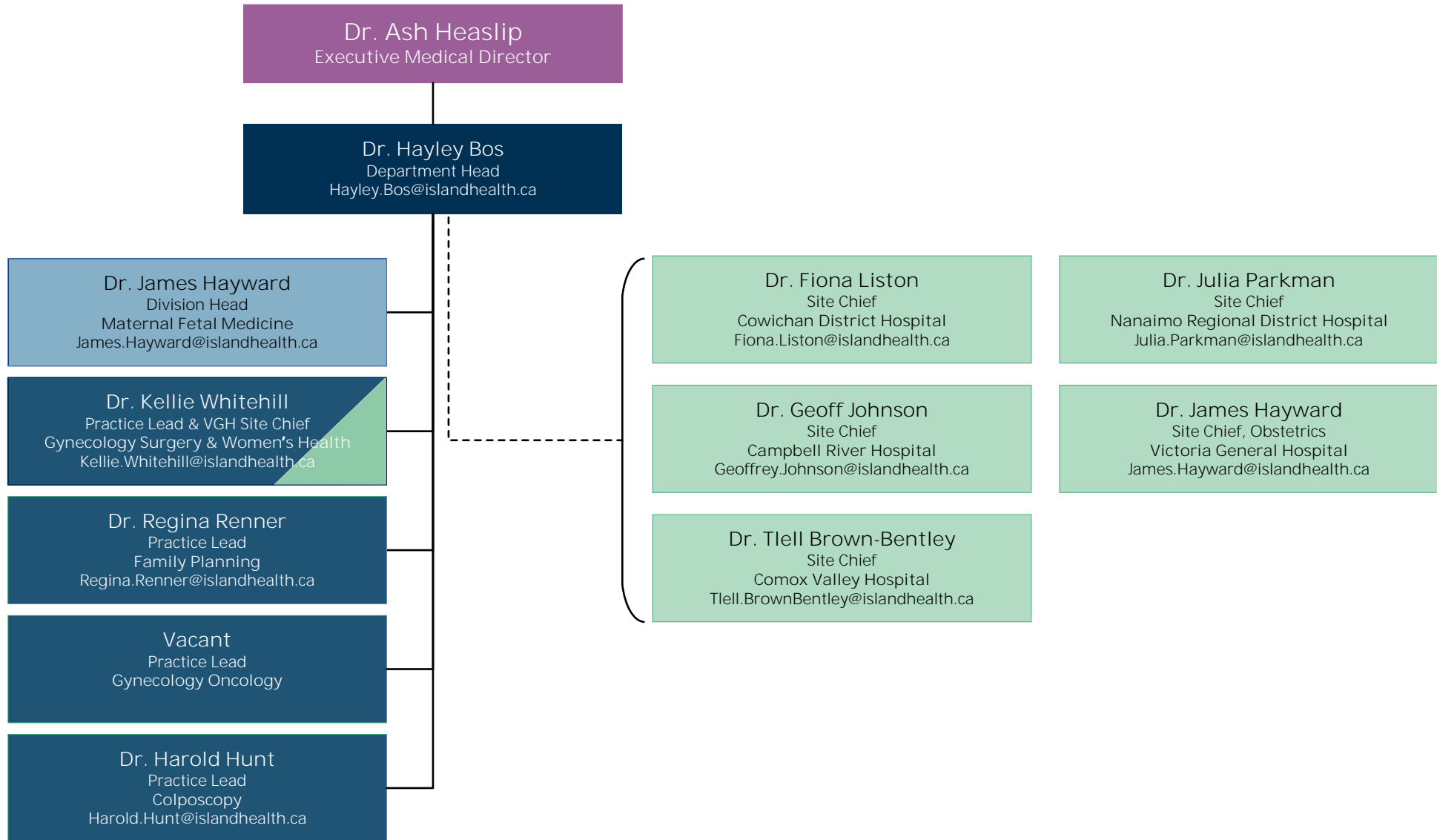

# Department of Pediatrics

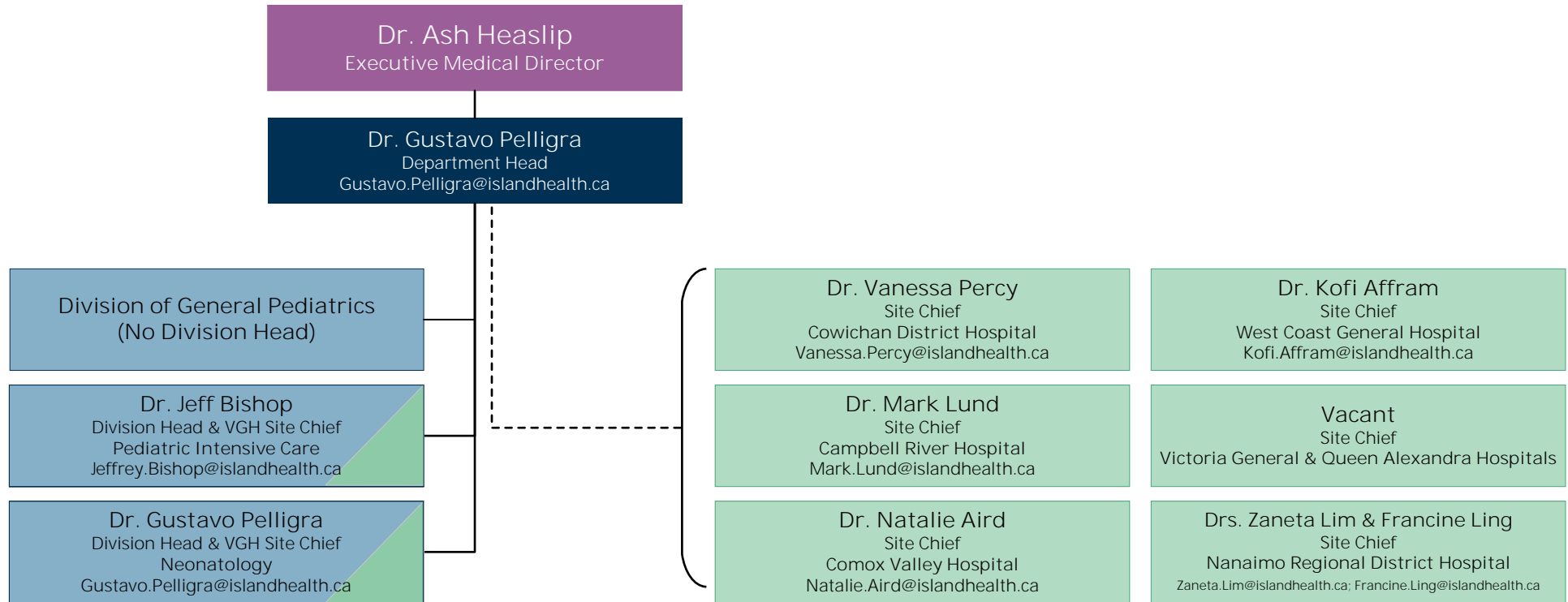

# Department of Psychiatry

**Dr. Wei Song**  
Executive Medical Director &  
Department Head  
Wei.Song@islandhealth.ca

**Dr. Shahzad Khurram**  
Division Head  
Geriatric Psychiatry  
Shahzad.Khurram@islandhealth.ca

**Dr. Carol-Ann Saari**  
Division Head  
Child & Adolescent Psychiatry  
CarolAnn.Saari@islandhealth.ca

**Dr. John Strauss**  
Medical Lead  
Adolescent Psychiatry, VGH  
John.Strauss@islandhealth.ca

**Vacant**  
Practice Lead  
Assertive Community Treatment (ACT) Team

**Vacant**  
Practice Lead  
Developmental Disability Mental Health  
Team

**Dr. Cliff Duncalf**  
Practice Lead  
Eating Disorders  
Cliff.Duncalf@islandhealth.ca

**Dr. Skye Rousseau**  
Practice Lead  
7 Oaks, Tertiary, Provincial MHSU, &  
Specialized Access  
Skye.Rousseau@islandhealth.ca

**Dr. Natalie Drouillard**  
Site Chief  
North Island Acute & Community  
Natalie.Drouillard@islandhealth.ca

**Dr. Tania Oommen**  
Site Chief  
Centre Island Acute & Community  
Tania.Oommen@islandhealth.ca

**Dr. Ramnique Bains**  
Site Chief  
Cowichan District Acute & Community  
Ramnique.Bains@islandhealth.ca

**Dr. Amy Thibeault**  
Medical Director  
South Island Acute Psychiatry Quality &  
Operations  
Amy.Thibeault@islandhealth.ca

**Dr. Nelson Collins**  
Site Chief  
South Island Community  
Nelson.Collins@islandhealth.ca

**Dr. Eduardo Chachamovich**  
Medical Lead  
Serious Persistent MHSU & Rehab  
Eduardo.Chachamovich@islandhealth.ca

**Dr. Mani Bhasin**  
Medical Lead  
Primary Care & Urgent Response  
Mani.Bhasin@islandhealth.ca

Department of Surgery

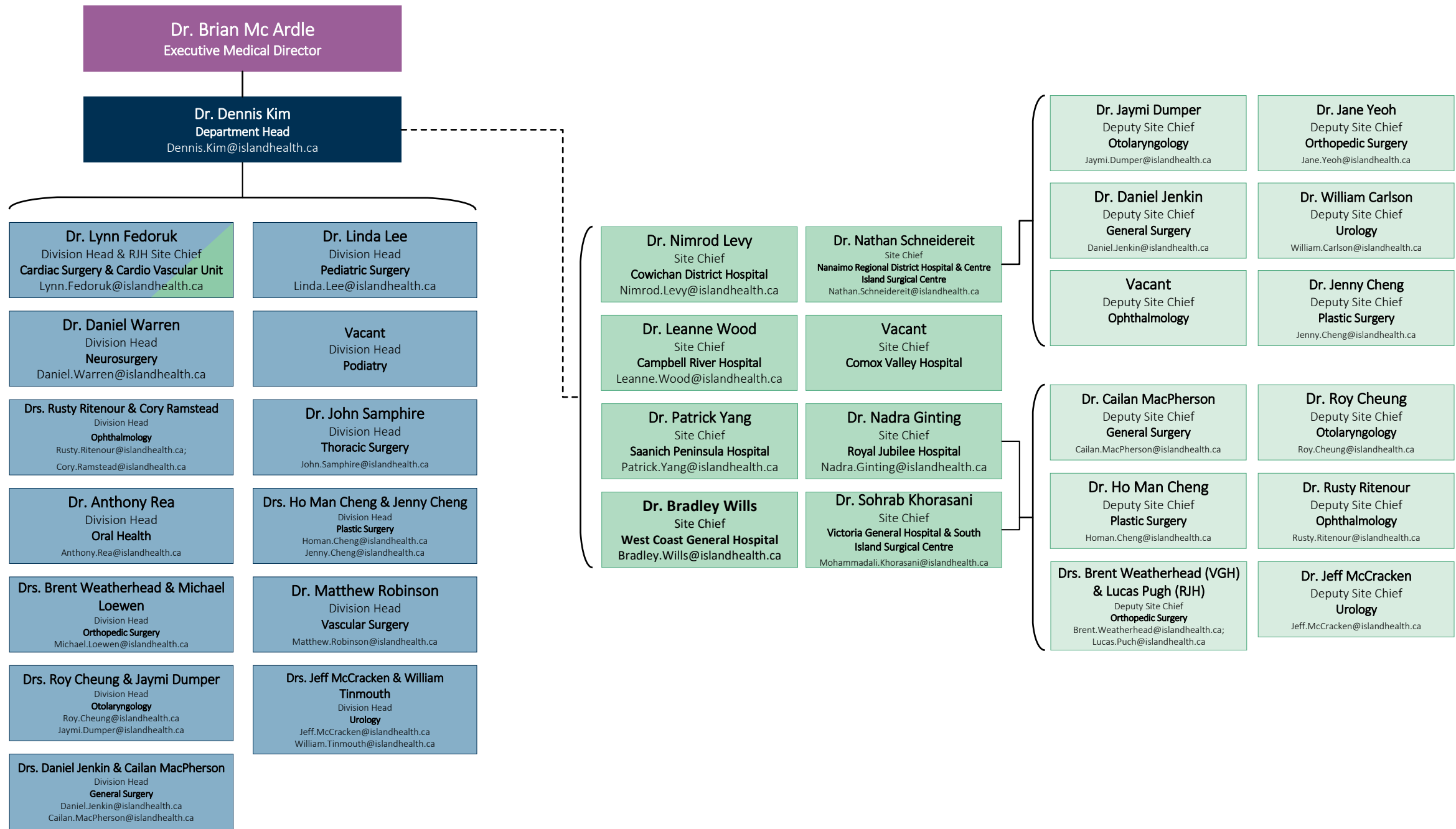

# Standalone Division of Addiction Medicine

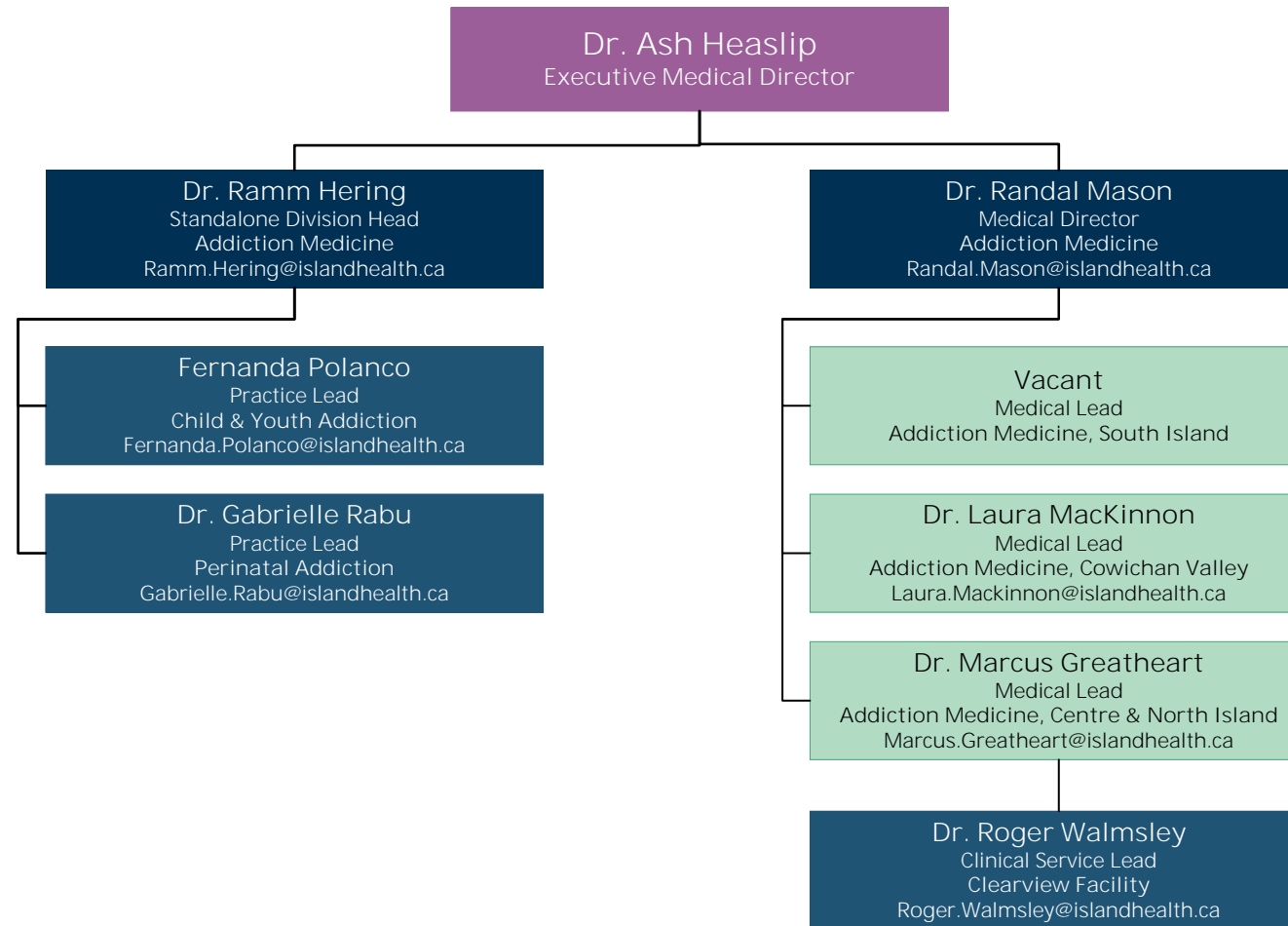

# Standalone Division of Critical Care

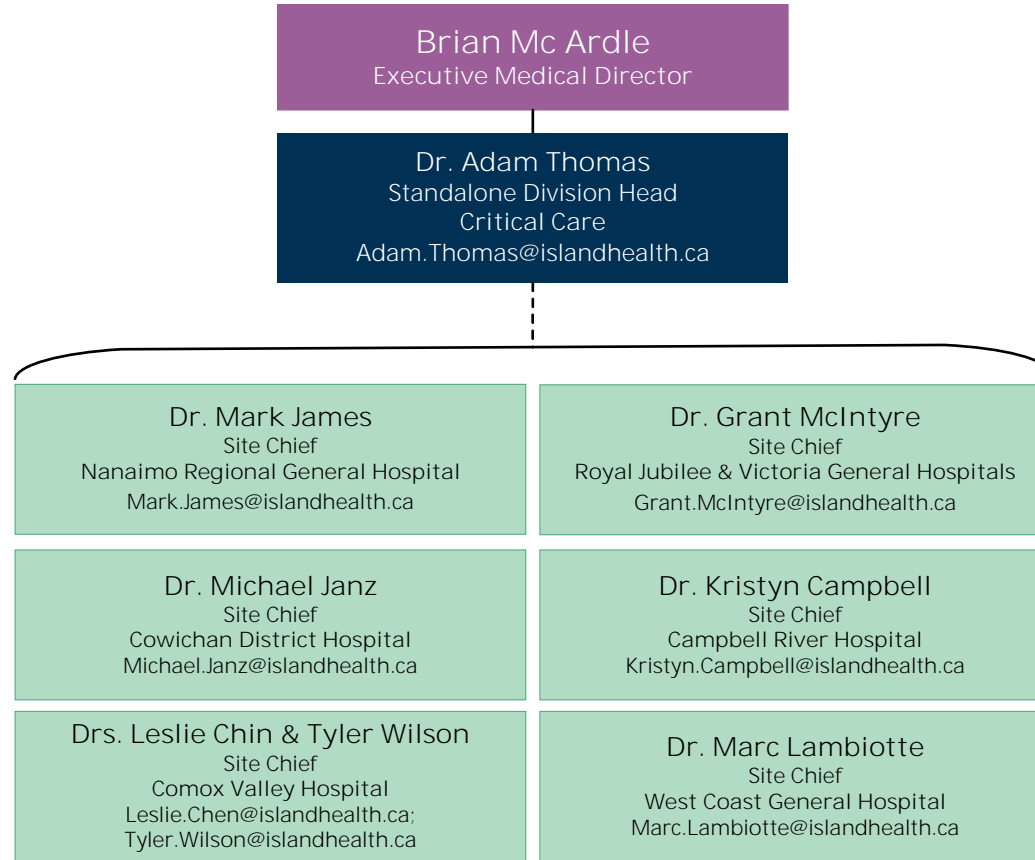

# Standalone Division of Hospitalist & Family Practice Inpatient Care

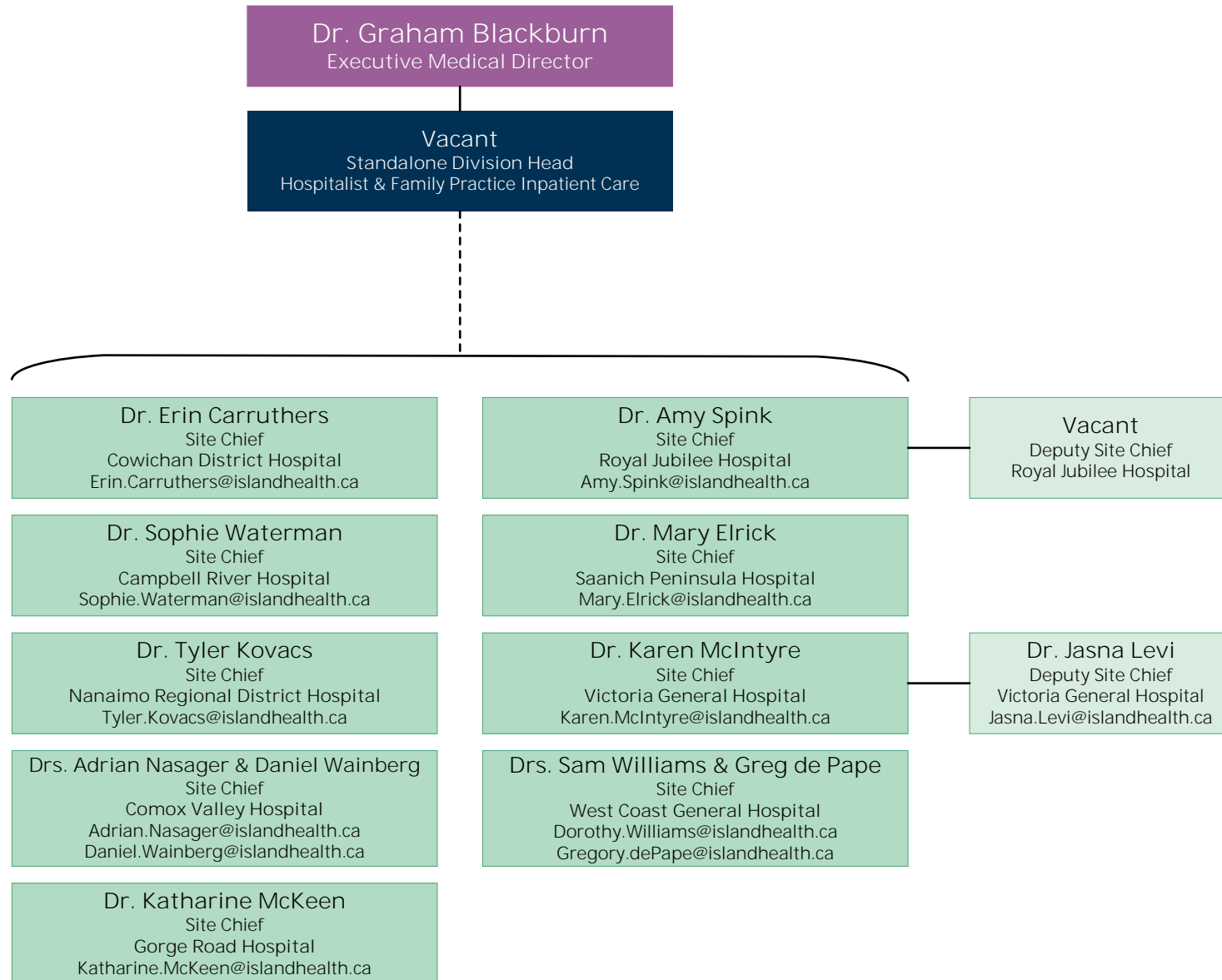

# Standalone Division of Palliative & End of Life Care

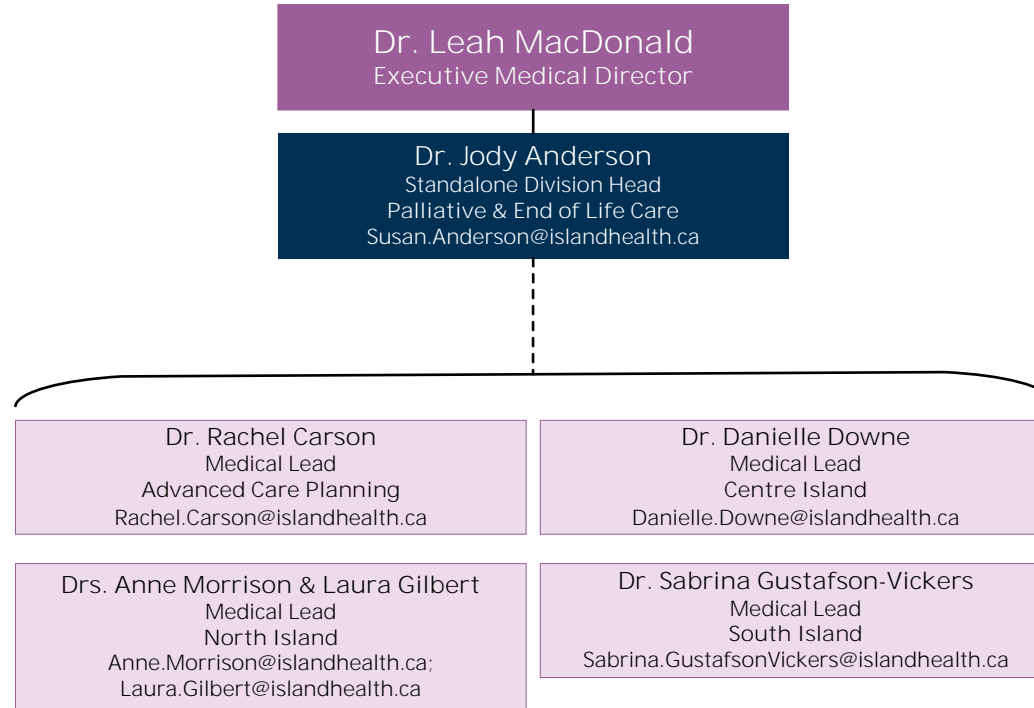

# Department of Public Health & Preventative Medicine



# Standalone Division of Trauma

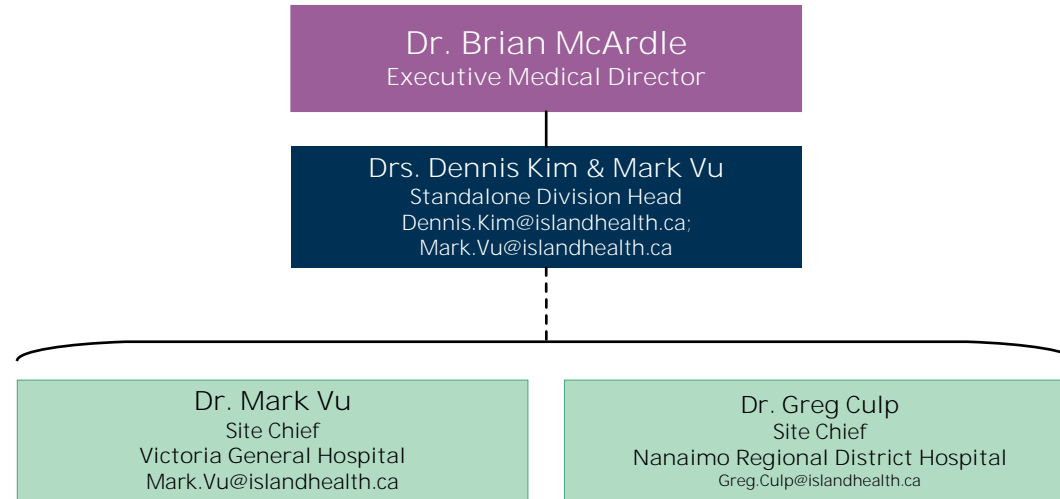

Access & Flow

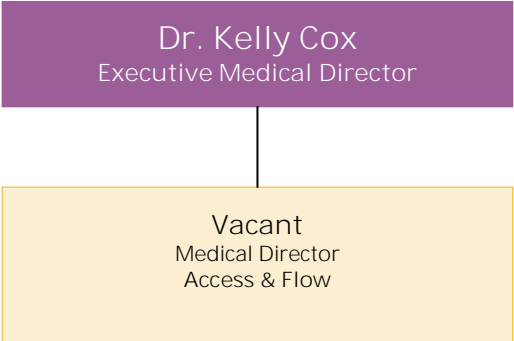

# Ambulatory Care

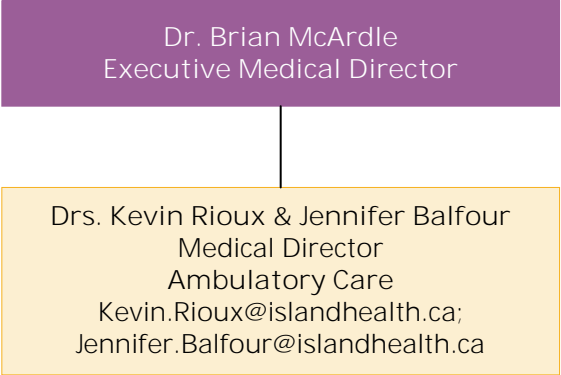

# Medication Systems, Medical Informatics & Chief Medical Information Officer

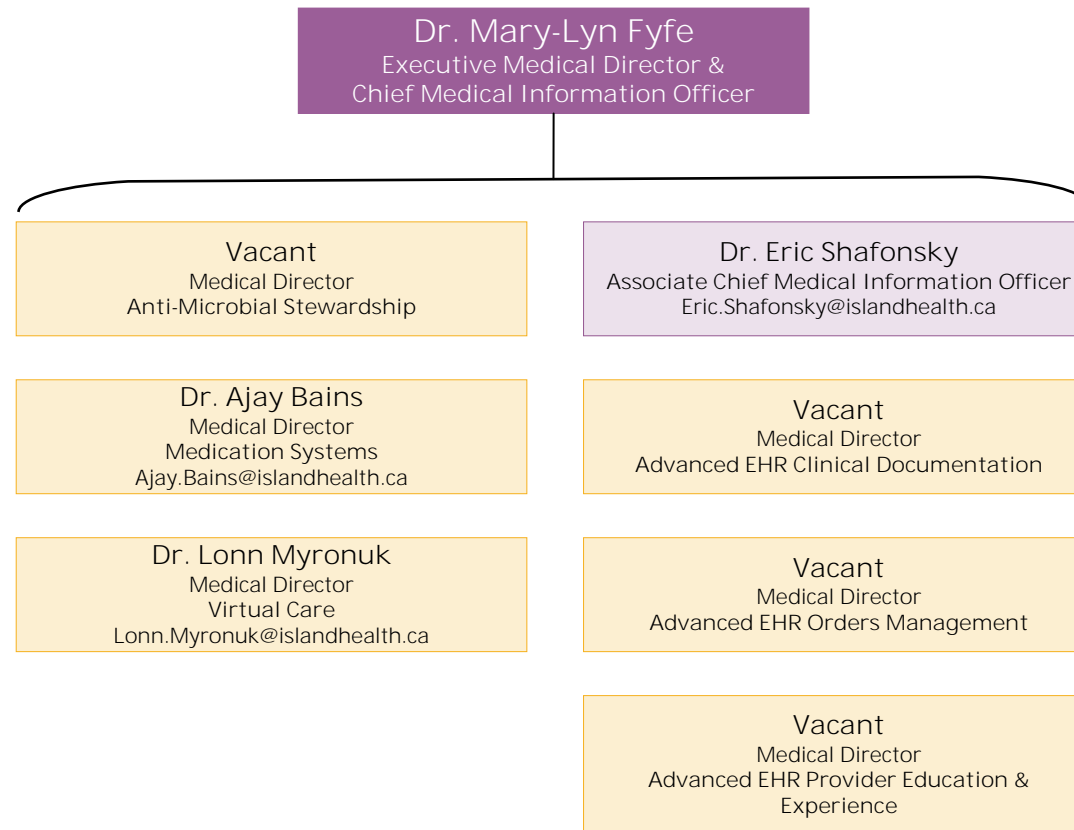

# Long Term Care

Long Term Care Medical Leads have a collaborative connection to their respective Community Medical Director(s)

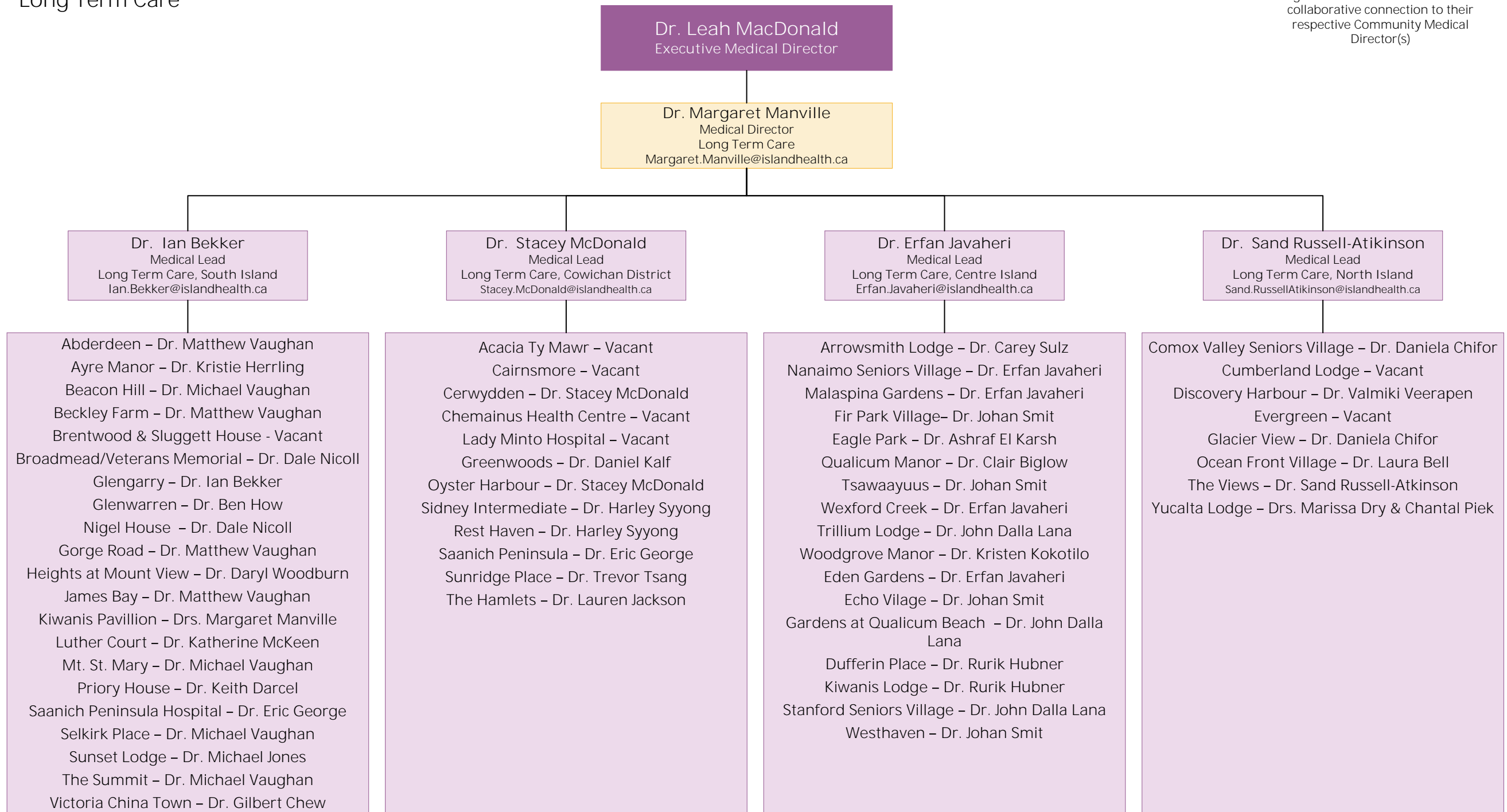

# Medical & Academic Affairs

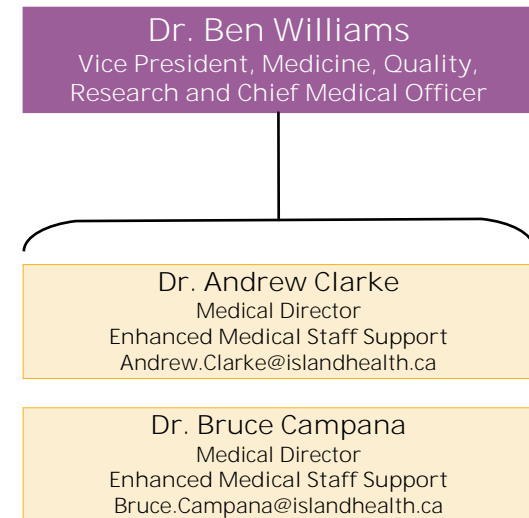

# Seniors Health, Geriatric Services and Community

