

# Island Health Medical Staff Department Structure

Executive Team

Department Head

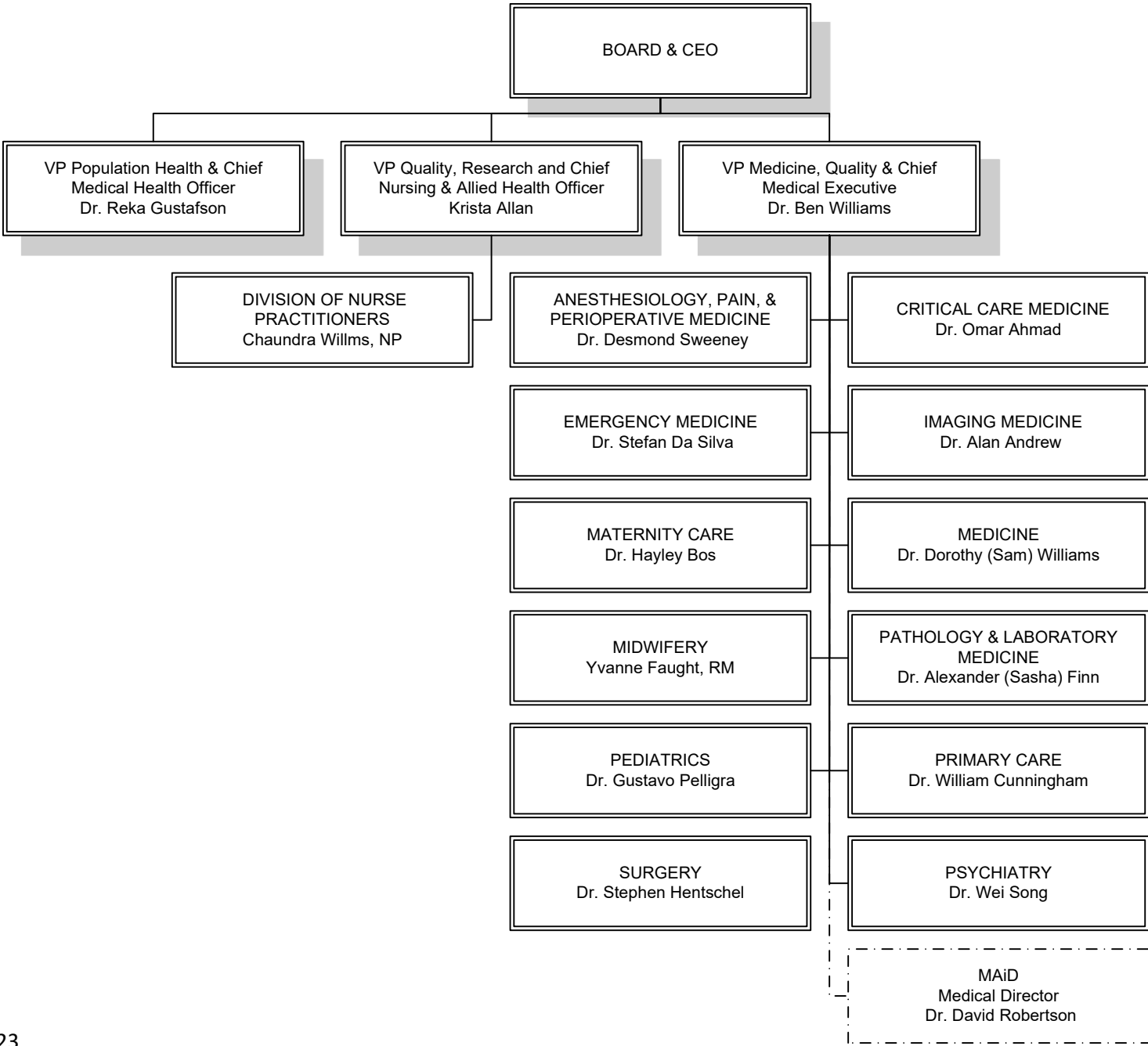

# Anesthesiology, Pain, and Perioperative Medicine

Department Head

Division Head

Section Head

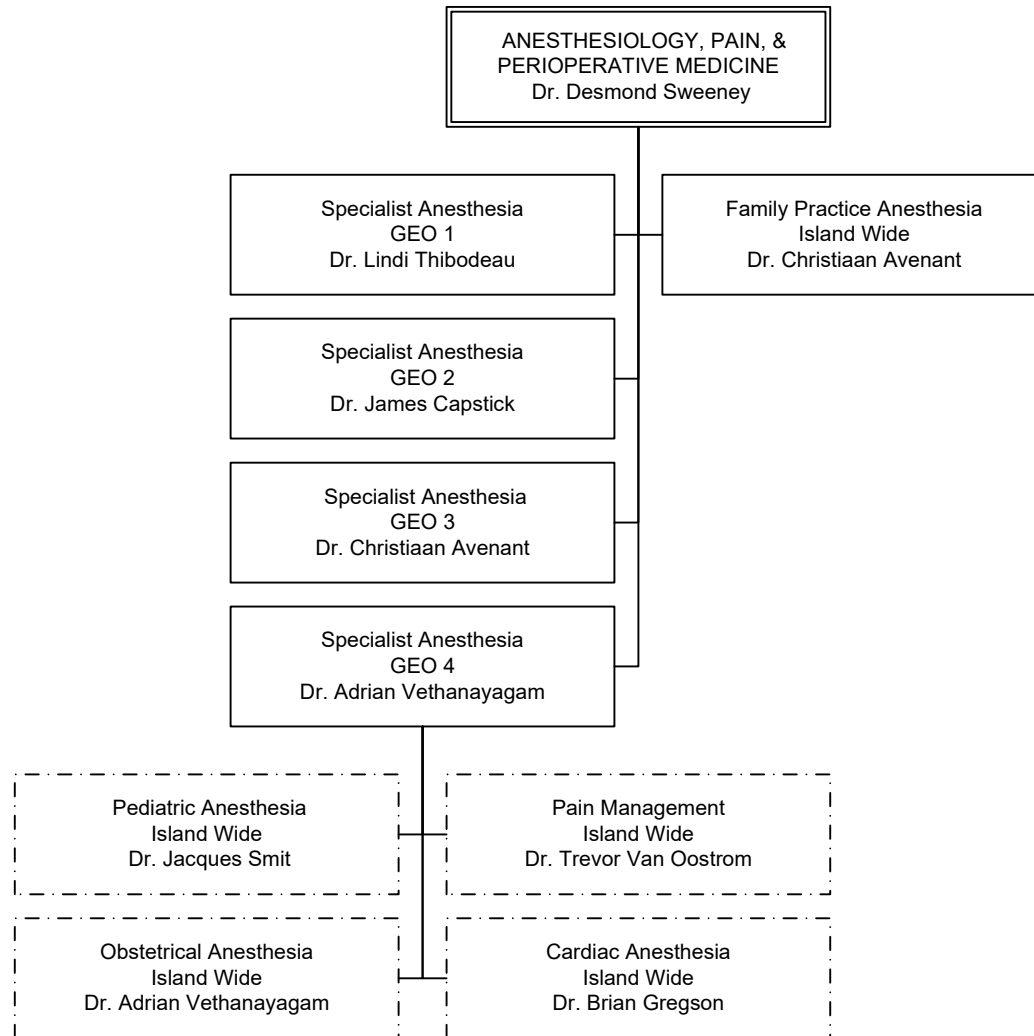

# Critical Care Medicine

Department Head

Division Head

CRITICAL CARE MEDICINE  
Dr. Omar Ahmad

Intensive Care Medicine  
Island Wide  
Dr. Grant McIntyre (South Island)  
Dr. Mark James (North Island)



# Emergency Medicine

Department  
Head

Division Head

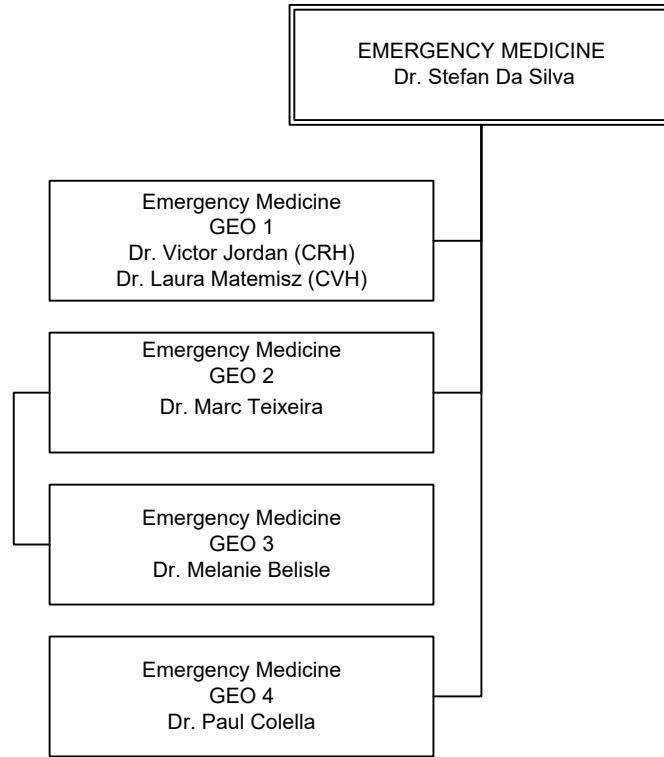

# Pathology & Laboratory Medicine

Department Head

Division Head

Section Head

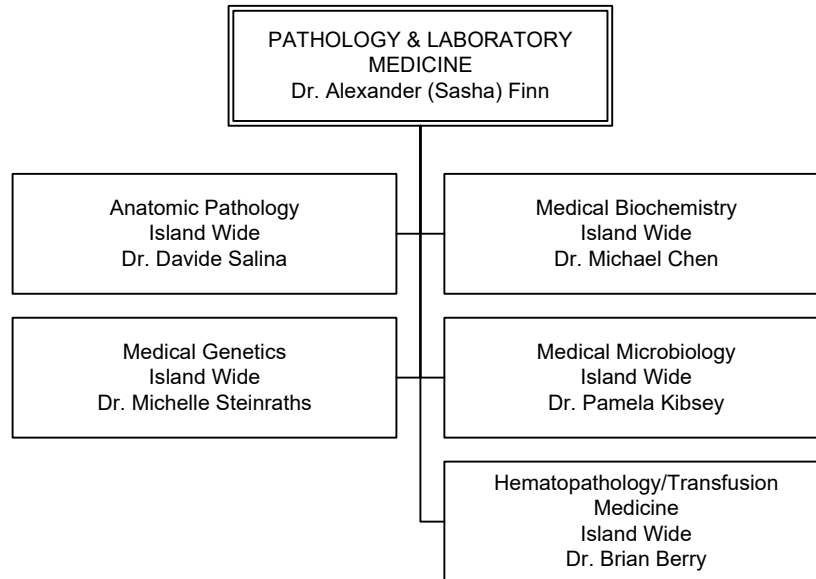

# Imaging Medicine

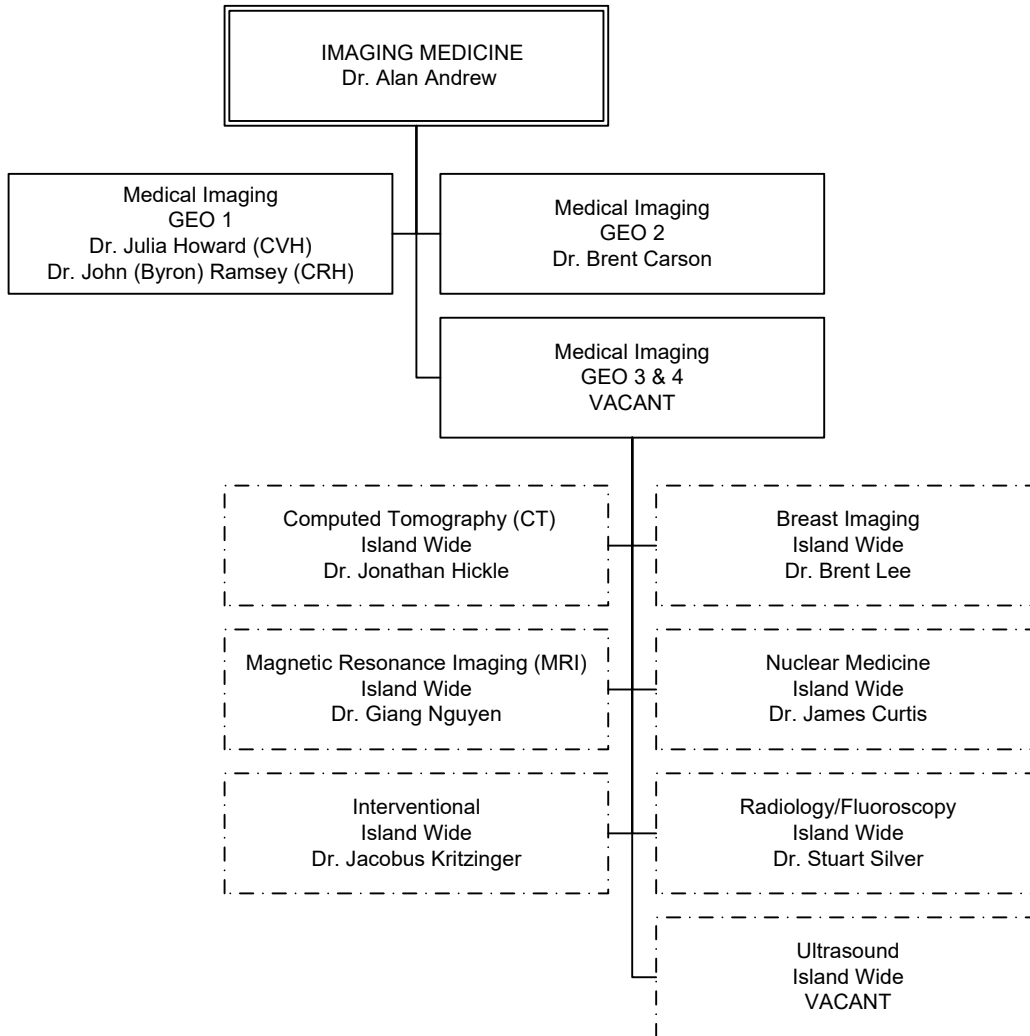
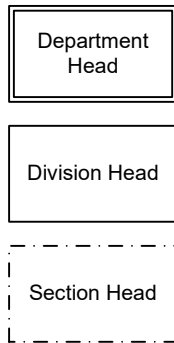

# Maternity Care

Department Head

Division Head

Section Head

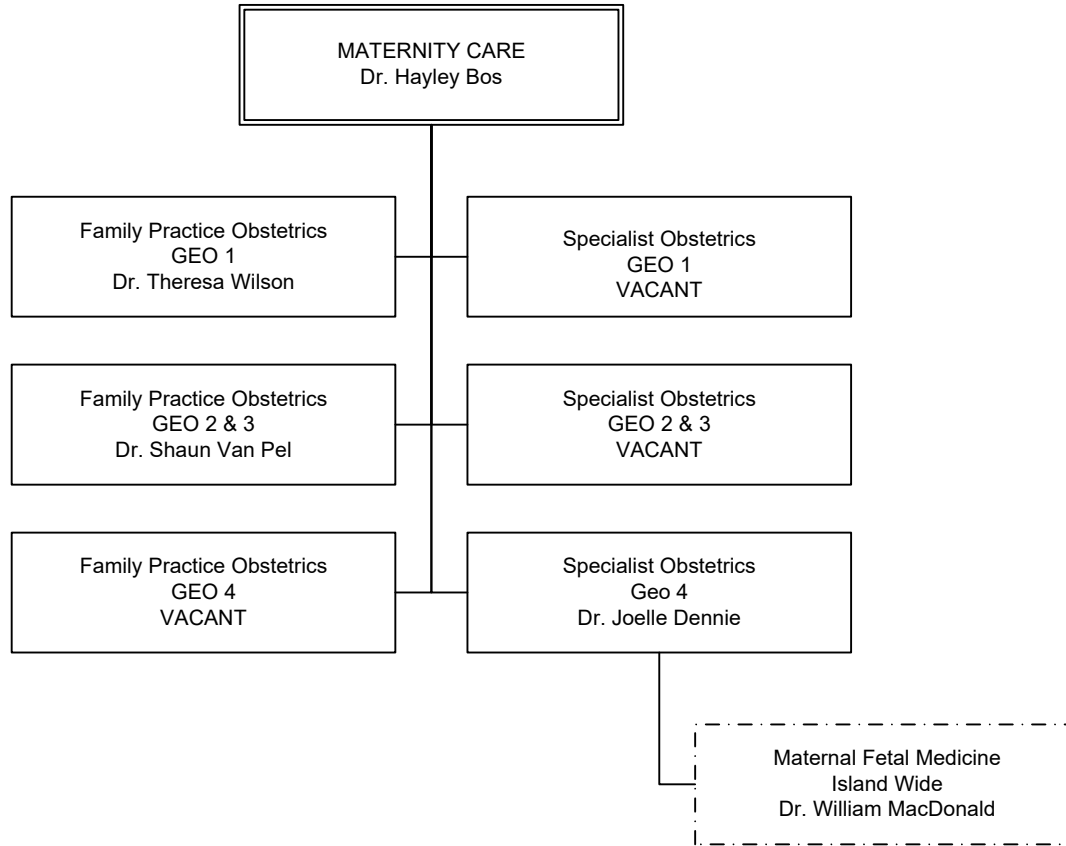

# Midwifery

Department  
Head

Division Head

MIDWIFERY  
Yvanne Faught, RM

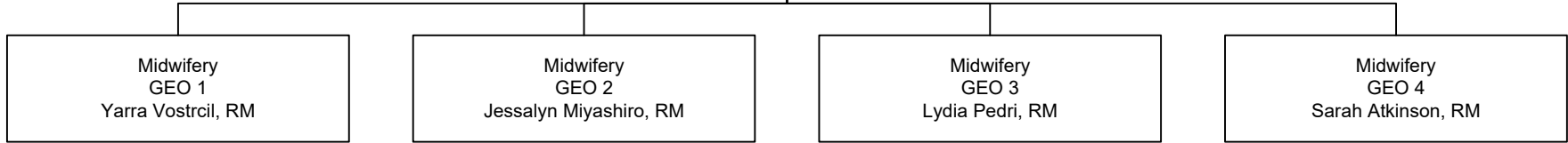



# Medicine

MEDICINE  
Dr. Dorothy (Sam) Williams

Dermatology  
Island Wide  
Dr. Sikina Rossi

Gastroenterology  
Island Wide  
Dr. Justin Shah

Geriatric Medicine  
Island Wide  
Dr. Deviani Maher

General Internal Medicine  
GEO 1  
VACANT

Hospitalist Medicine  
Geo 1 & 2  
Dr. Meghan Towers

Nephrology  
Island Wide  
Dr. Michael Schachter

Infectious Disease  
Island Wide  
Dr. Divya Virmani

General Internal Medicine  
GEO 2 & 3  
Dr. Dorothy (Sam) Williams

Hospitalist Medicine  
GEO 3 & 4  
Dr. Kenneth Smith  
Dr. Meghan Lobsinger

Neurology  
Island Wide  
Dr. Kristen Attwell-Pope

Respirology  
Island Wide  
Dr. John Reid

General Internal Medicine  
GEO 4  
Dr. David Shanks

Restorative Health  
Island Wide  
Dr. Todd Yip

Hematology  
Island Wide  
Dr. Adrian Yee

Palliative Medicine  
Island Wide  
Dr. Susan (Jody) Anderson

Endocrinology & Metabolism  
Island Wide  
Dr. Andrei Moldoveanu

Cardiology  
Island Wide  
Dr. Manjeet Mann

Rheumatology  
Island Wide  
Dr. Kimberly Northcott

Oncology, Oncology Radiology  
Island Wide  
Dr. Ashley Freeman

Echocardiology  
Island Wide  
Dr. Karan Shetty

General/Heart Failure  
Island Wide  
Dr. Elizabeth Swiggum

Family Practice Oncology  
Island Wide  
Dr. Jason Hart

Electrophysiology  
Island Wide  
Dr. Markus Sikkell

Interventional Cardiology  
Island Wide  
Dr. Anthony Della Siega

Department  
Head

Division Head

Section Head

# Pediatrics

Department Head

Division Head

Section Head

PEDIATRICS  
Dr. Gustavo Pelligra

Pediatrics  
GEO 1  
Dr. Mark Lund

Pediatrics  
GEO 2 & 3  
Dr. Jennifer Kouwenberg

Pediatrics  
GEO 4  
Dr. Allon Beck

Pediatric Intensive Care  
Island Wide  
Dr. Jeffrey Bishop

Neonatology  
Island Wide  
Dr. Gustavo Pelligra

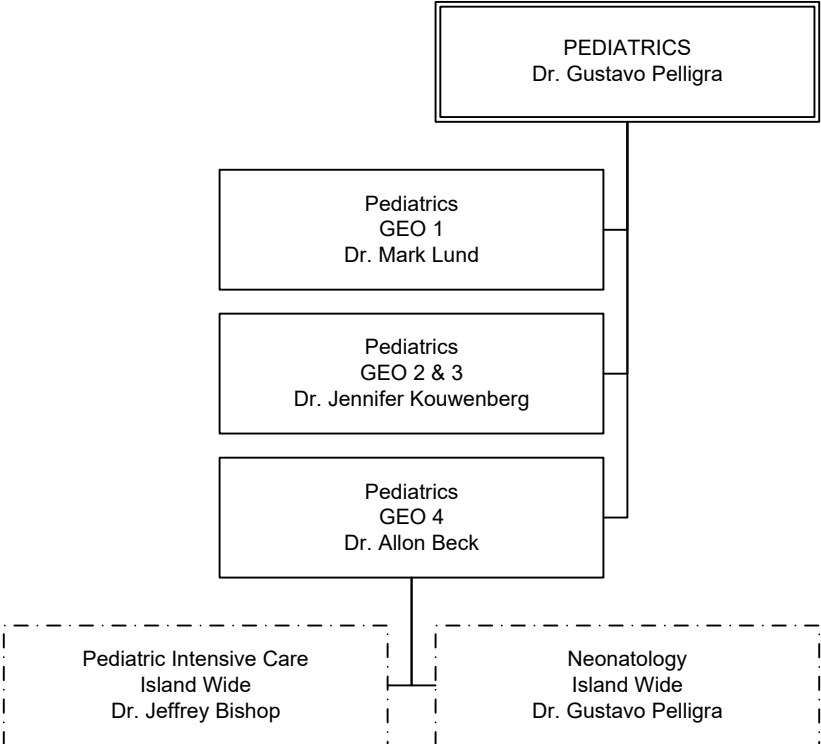

# Primary Care

Department Head

Division Head

PRIMARY CARE  
Dr. William Cunningham

Family Practice (CRG)  
Dr. Dieter de Bruin

Family Practice (Mt. Waddington)  
Dr. Kevin Gameau-Begin

Family Practice (CVH)  
Dr. Lissa Benson

Family Practice (WCGH)  
Dr. Gregory dePape

Family Practice (NRGH)  
Dr. Kevin Martin

Family Practice (Oceanside)  
Dr. Andrew Digney

Family Practice (TGH)  
Dr. Carrie Marshall

Family Practice (Chemainus, Duncan,  
Ladysmith)  
Dr. Graham Blackburn (CDH)  
Dr. Maki Ikemura (CCHC & LCHC)

Family Practice (LMH)  
Dr. Christopher Applewhaite

Family Practice (SPH)  
Dr. Andrew Kwasnica

Family Practice (Urban Victoria –  
VGH & RJH)  
VACANT

Family Practice (Urban Victoria -  
LTC)  
Dr. George Forster

Family Practice (Urban Victoria)  
VACANT

Family Practice (Urban Victoria)  
VACANT

# Psychiatry

Department Head

Division Head

Section Head

PSYCHIATRY  
Dr. Wei Song

General Psychiatry  
GEO 1  
Dr. Natalie Drouillard

Geriatric Psychiatry  
Island Wide  
Dr. Stefan Schovanek

General Psychiatry  
GEO 2  
Dr. Joris Wiggers

Child & Adolescent Psychiatry  
Island Wide  
Dr. Carol-Ann Saari

General Psychiatry  
GEO 3  
Dr. Jane Saunders

General Psychiatry  
GEO 4  
Dr. Nelson Collins

Tertiary Psychiatry  
VACANT

# Surgery

SURGERY  
Dr. Stephen Hentschel

Department Head

Division Head

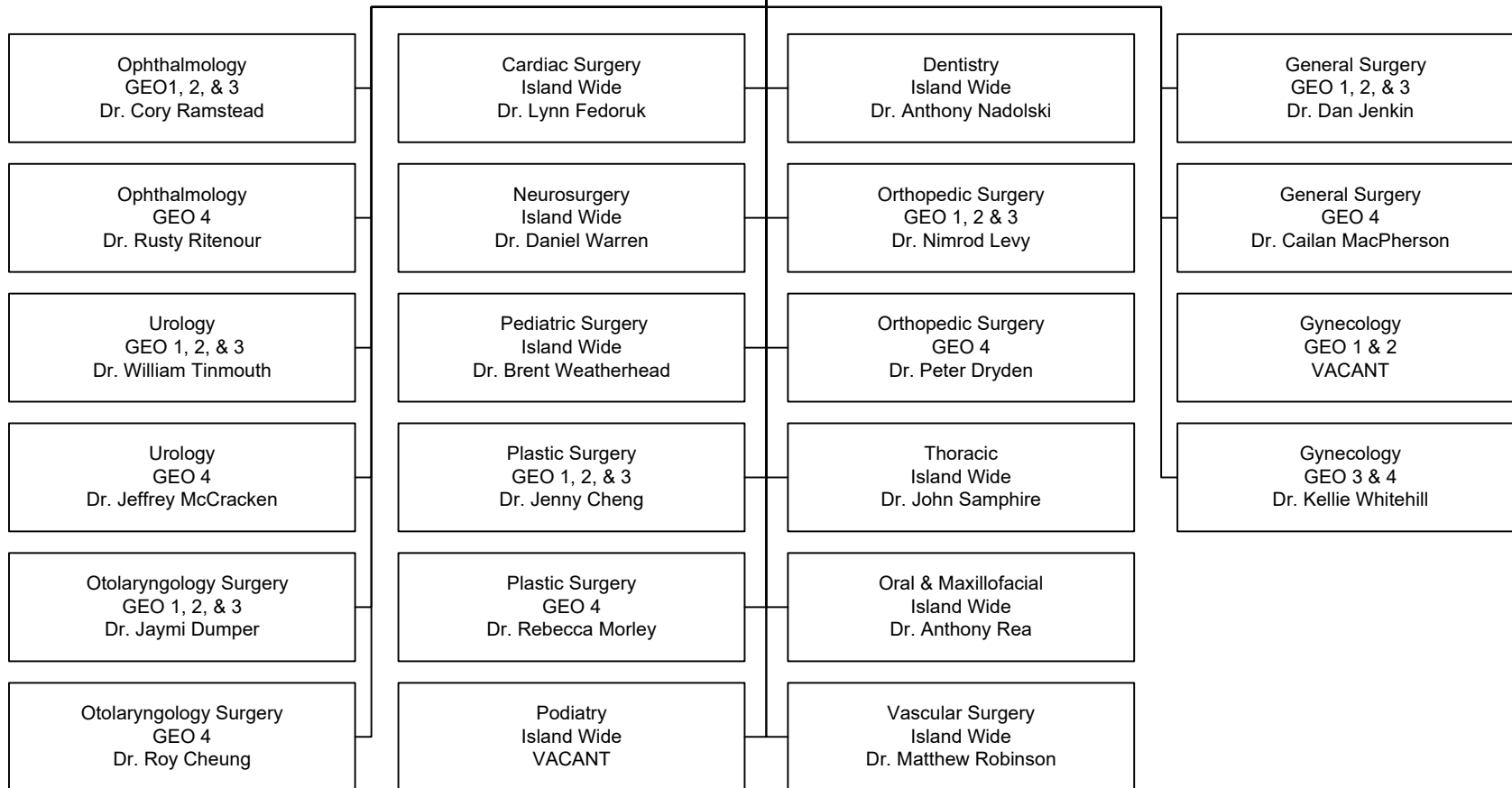

# Chief of Staff

