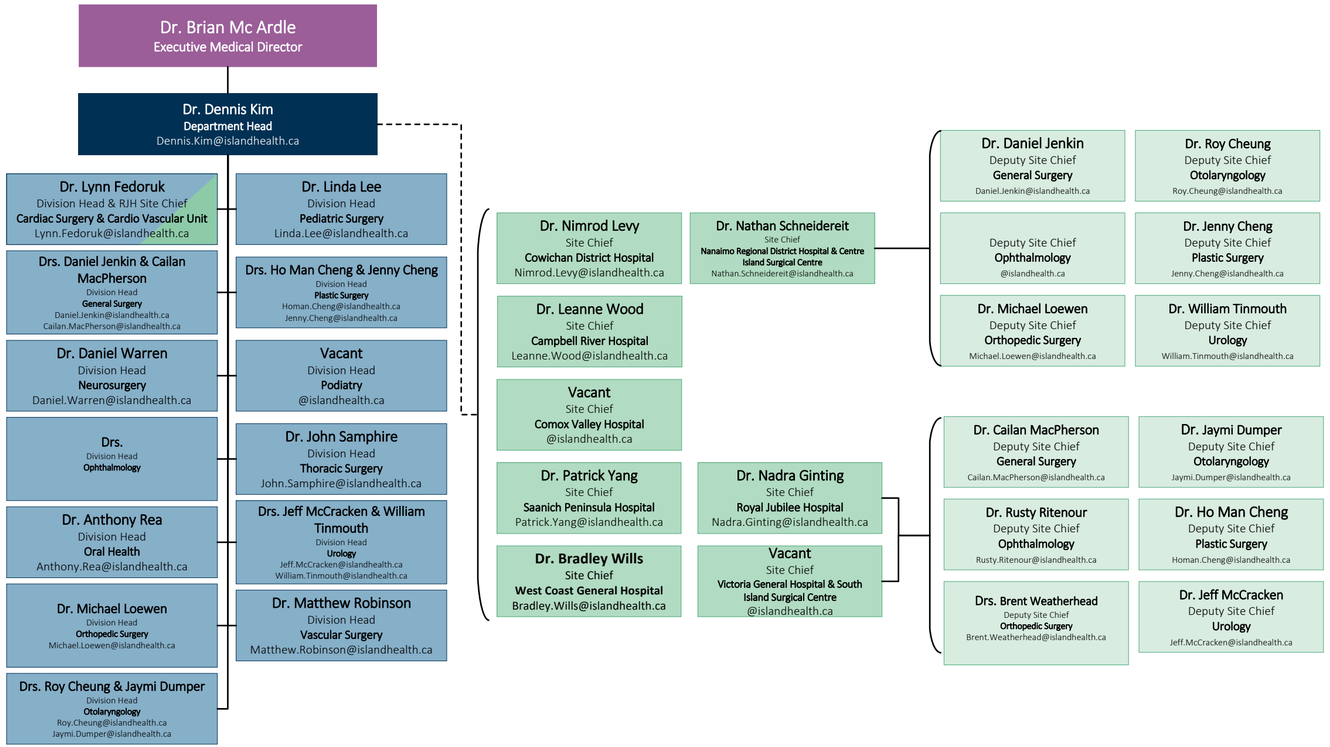Department of Surgery