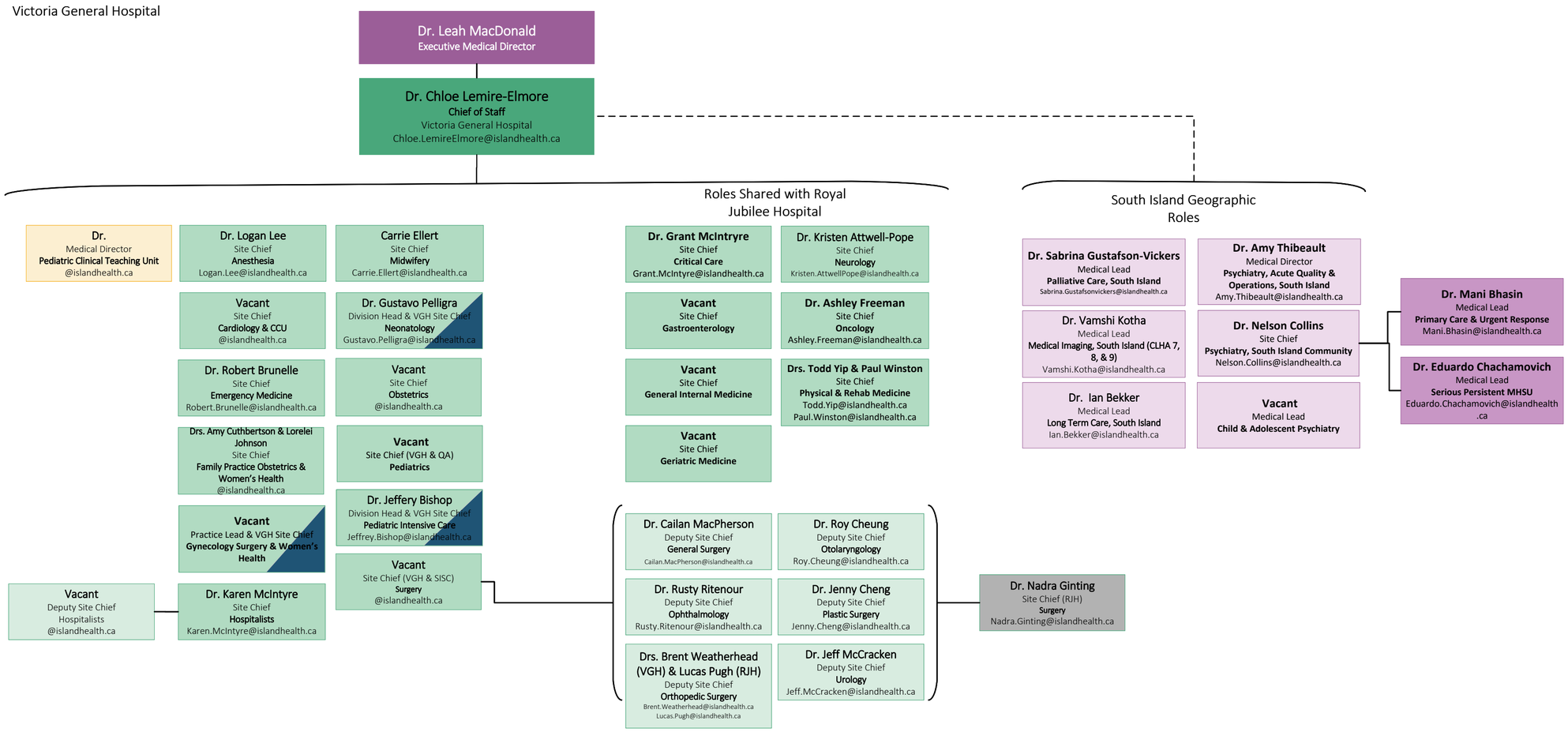Victoria General Hospital