Primary Care

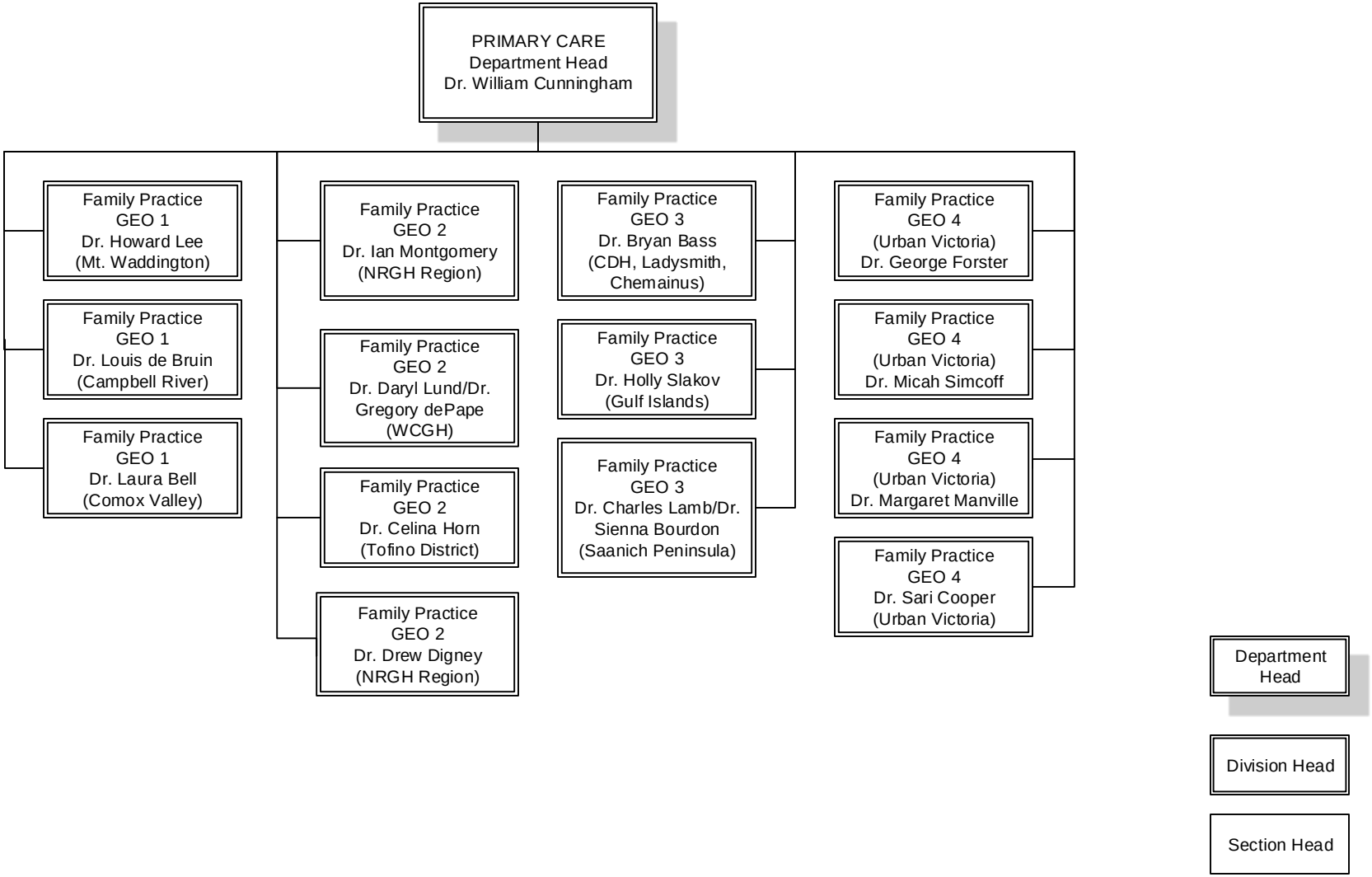

8/31/2018